VISIT…

LANZAROTE Caliente.COM

For Piano

Jane Austen's World

Pride & Prejudice, Sense & Sensibility,
Emma and Persuasion

FABER *ff* MUSIC

Jane Austen's World

Evocative music from the classic feature films
Pride & Prejudice, Sense & Sensibility,
Emma and Persuasion

arranged by Richard Harris

© 1997 by Faber Music Ltd
First published in 1997 by Faber Music Ltd
3 Queen Square, London WC1N 3AU
Music set by Jeanne Fisher
Front Cover: *The Misses Harriet & Elizabeth Burney* by John Smart
Used by kind permission of the V&A Picture Library
Printed in U.S.A.
All rights reserved

ISBN 0 571 51793 5

FABER MUSIC

Emma RACHEL PORTMAN

Frank Churchill Arrives 1
End Titles 4

Sense & Sensibility PATRICK DOYLE

My Father's Favourite 6
Devonshire 7
All the Better for Her 8
Excellent Notion 10
The Dreame 12

Pride & Prejudice CARL DAVIS

Theme 14
Canon Collins 18
The Gardiners 20
Summary 22

Persuasion JEREMY SAMS

Theme 24
Tristesse 26
Italian Aria 28

To buy Faber Music publications or to find out about the full range of titles available please contact your local music retailer or Faber Music sales enquiries:
Tel: + 44 (0) 171 833 7931
Fax: + 44 (0) 171 278 3817
E-mail: sales@fabermusic.co.uk
Website: http://www.fabermusic.co.uk

EMMA

Frank Churchill Arrives

Rachel Portman

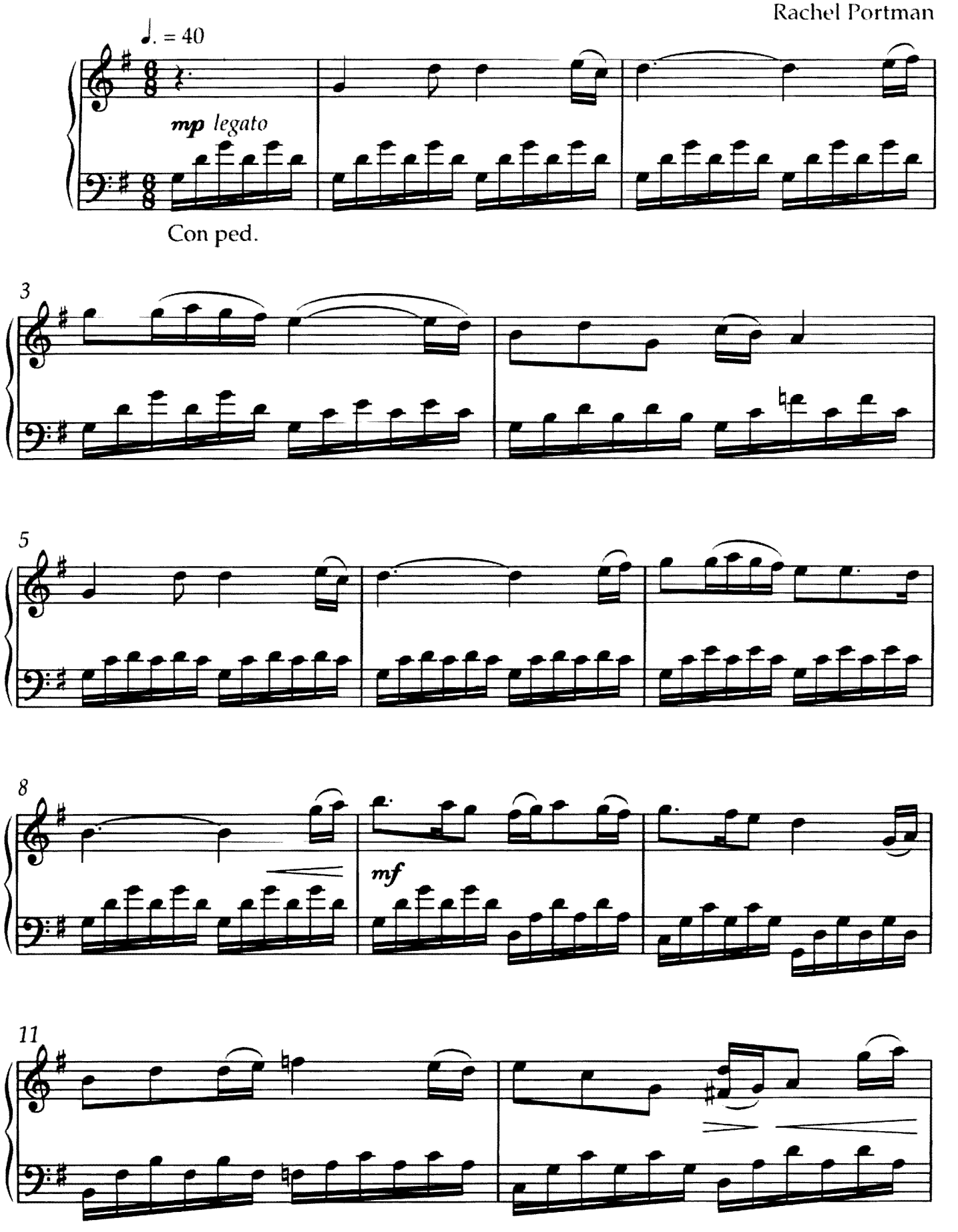

Copyright © 1996 Mirimax Film Music
All rights administered by Sony/ATV Songs LLC, 8 Music Square West, Nashville, TN37203
International copyright secured. All rights reserved.

This music is copyright.
Photocopying is illegal.

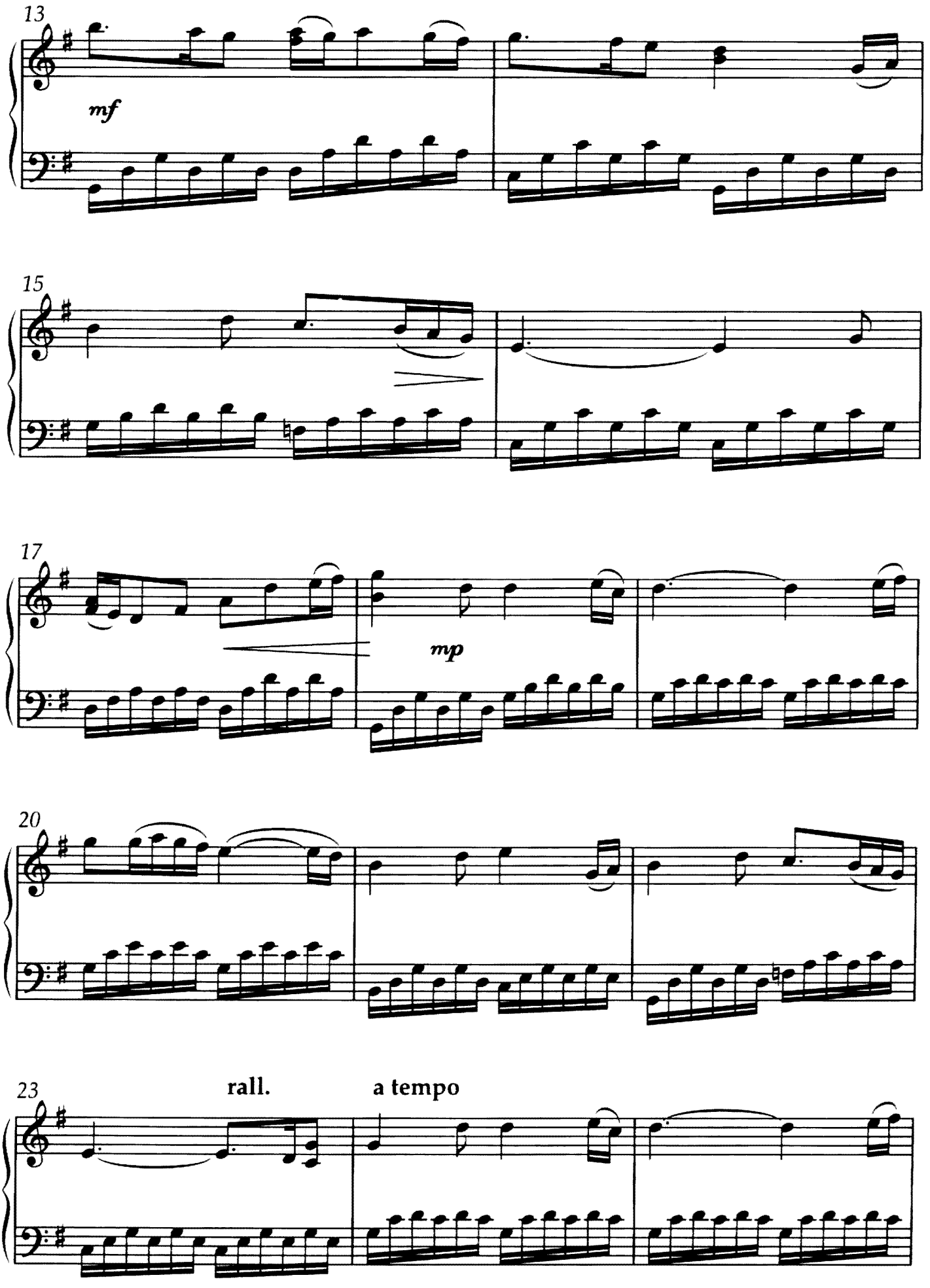
13
mf
15
17
mp
20
23
rall.
a tempo

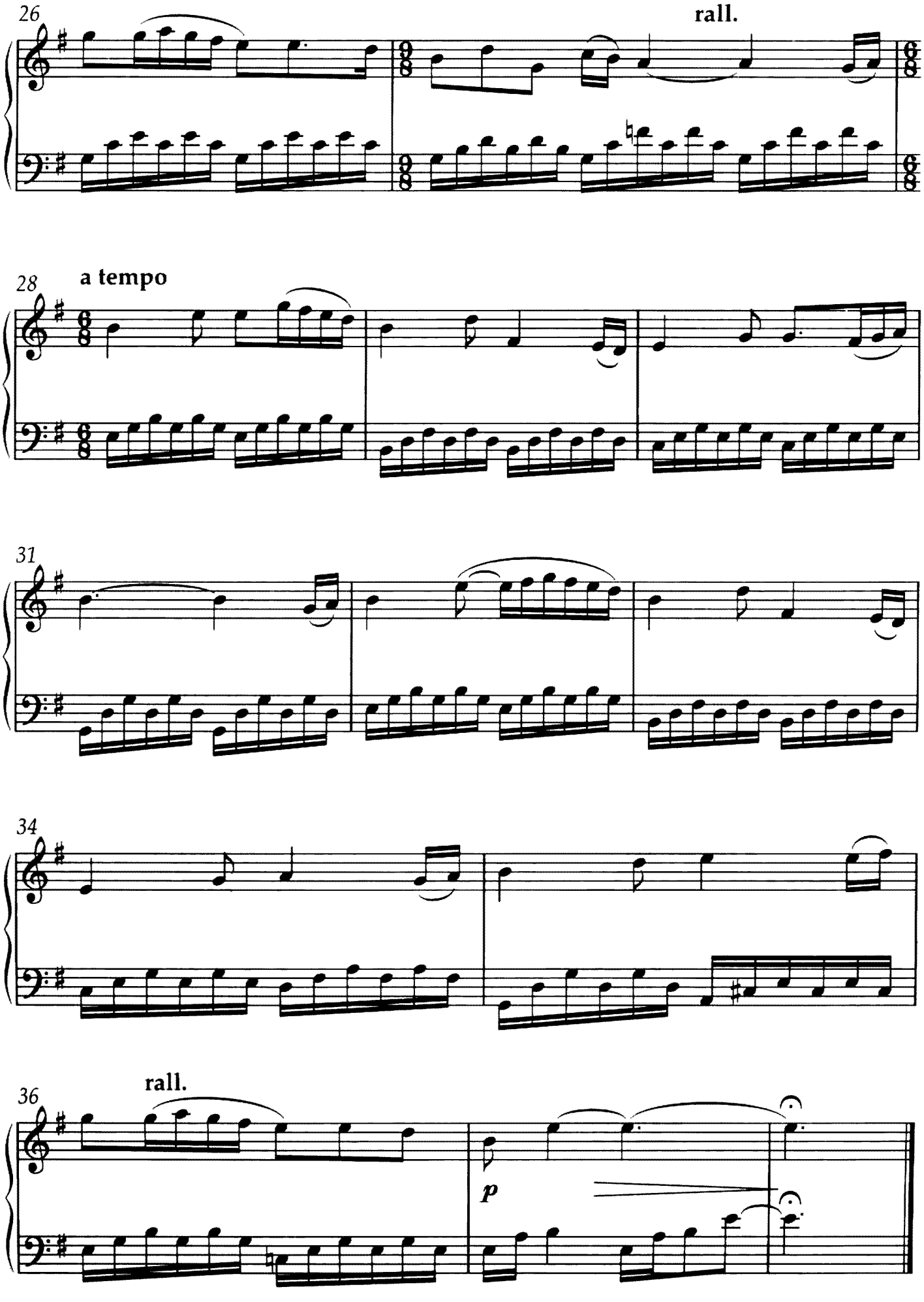
26
rall.
28
a tempo
31
34
36
rall.
p

Emma

END TITLES

Rachel Portman

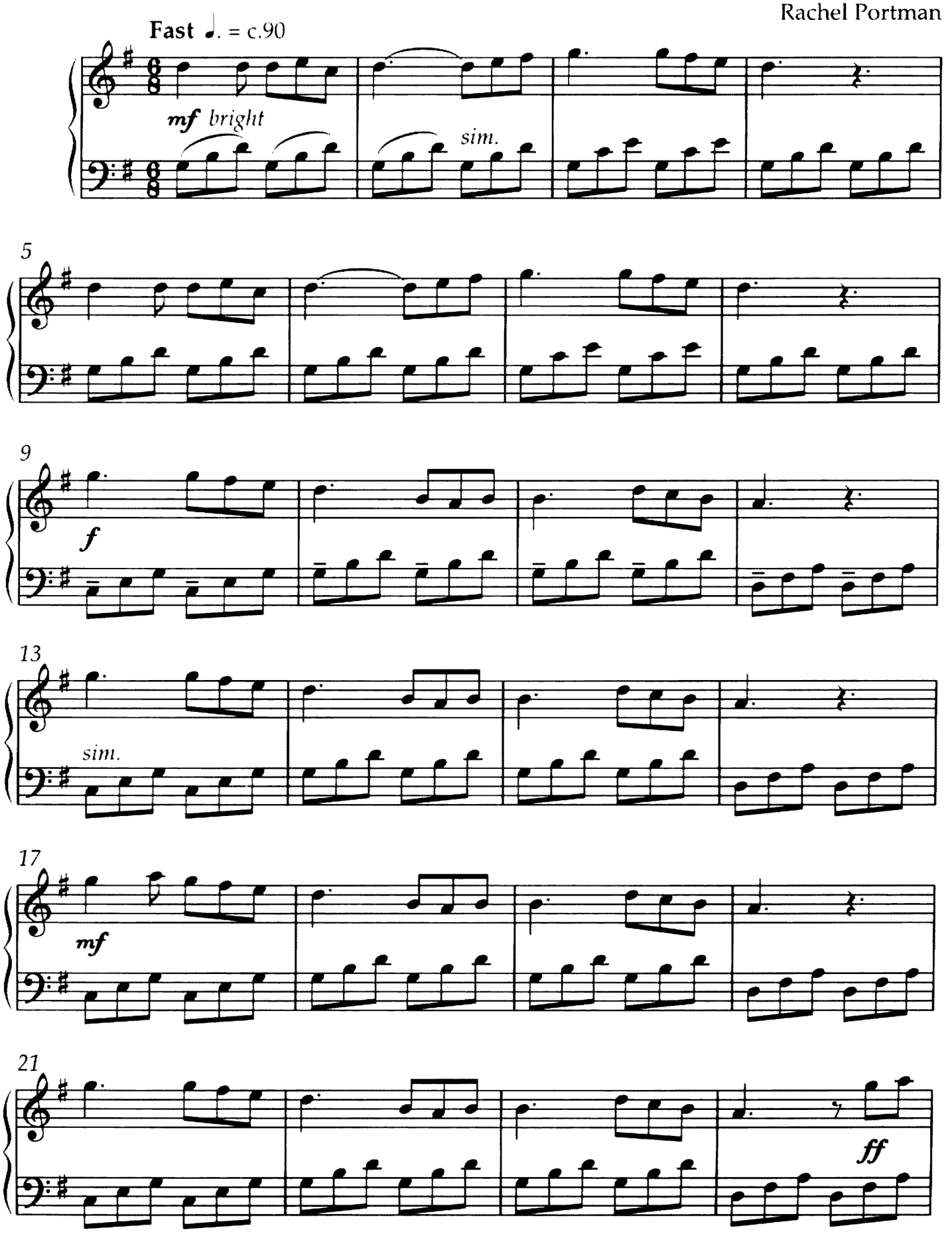

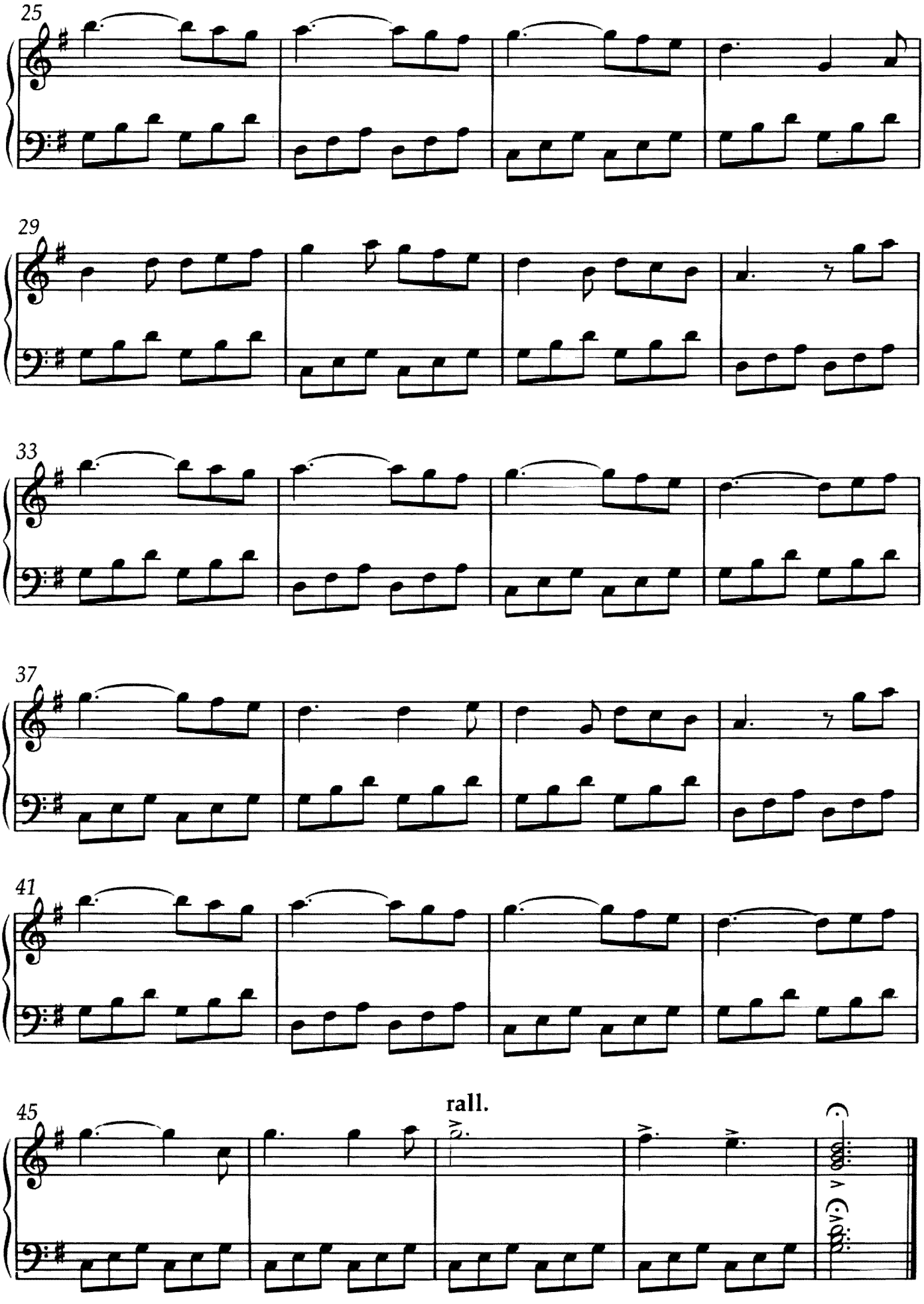
25
29
33
37
41
45
rall.

SENSE & SENSIBILITY

My Father's Favourite

Patrick Doyle

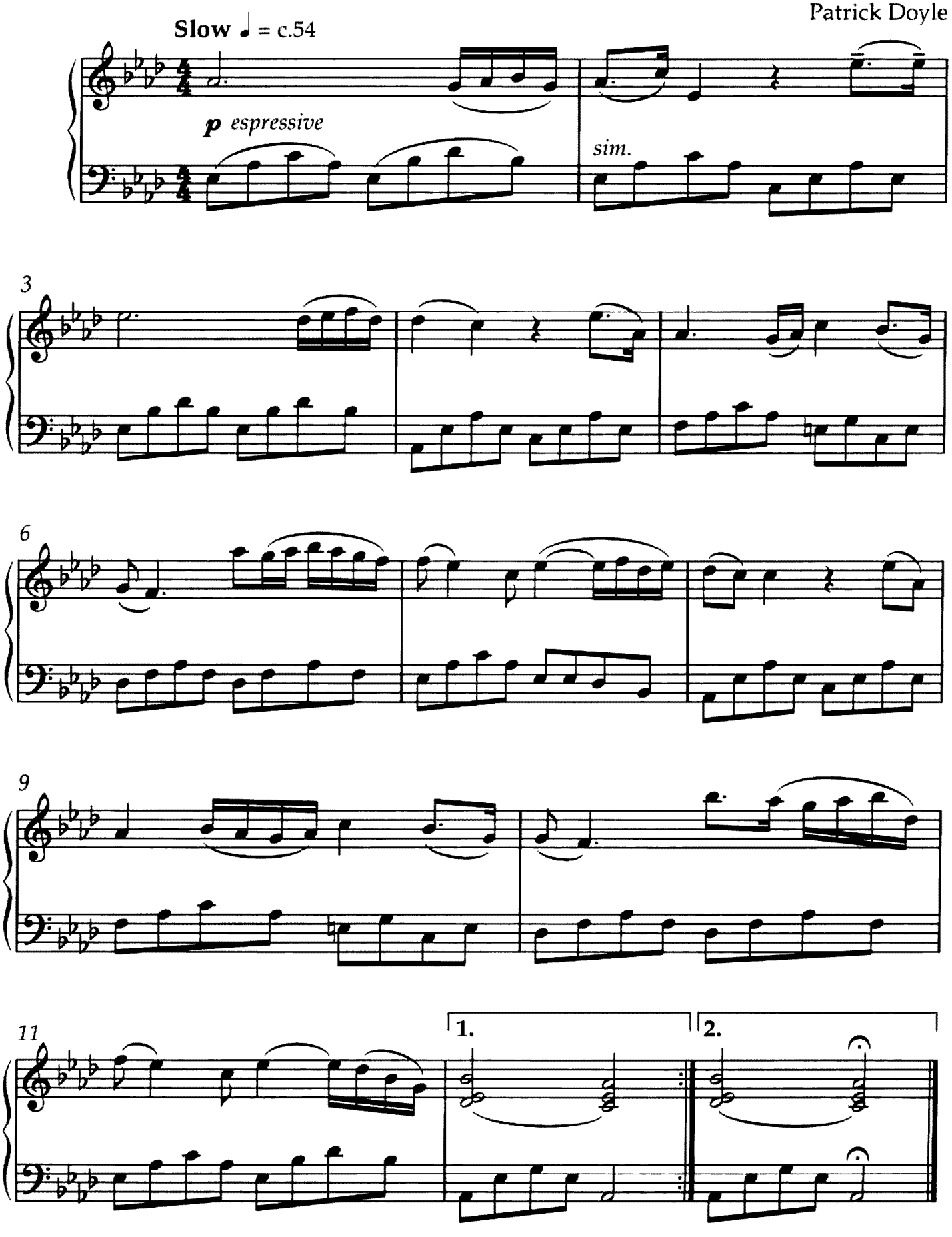

SENSE & SENSIBILITY

Devonshire

Patrick Doyle

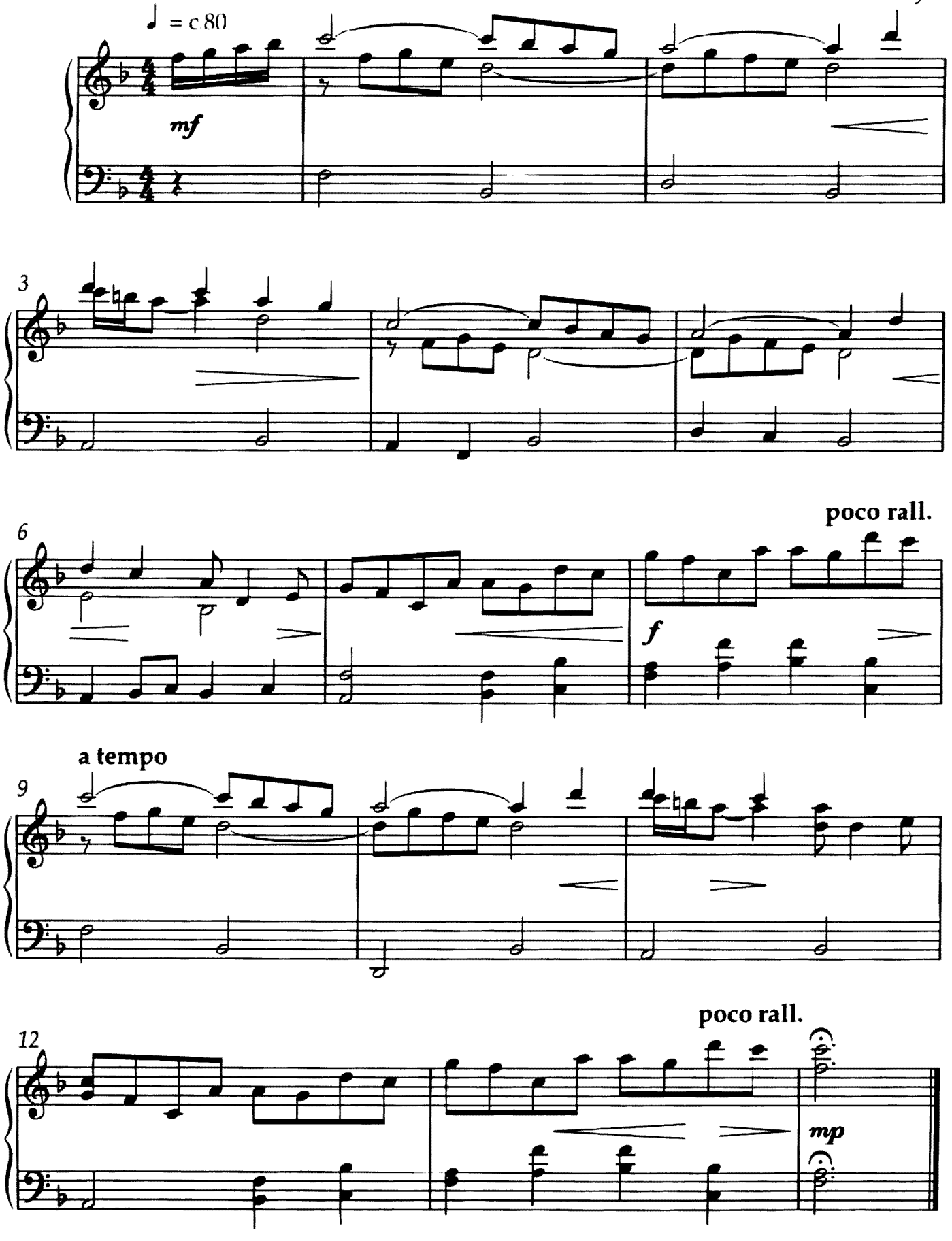

SENSE & SENSIBILITY

All the Better for Her

Patrick Doyle

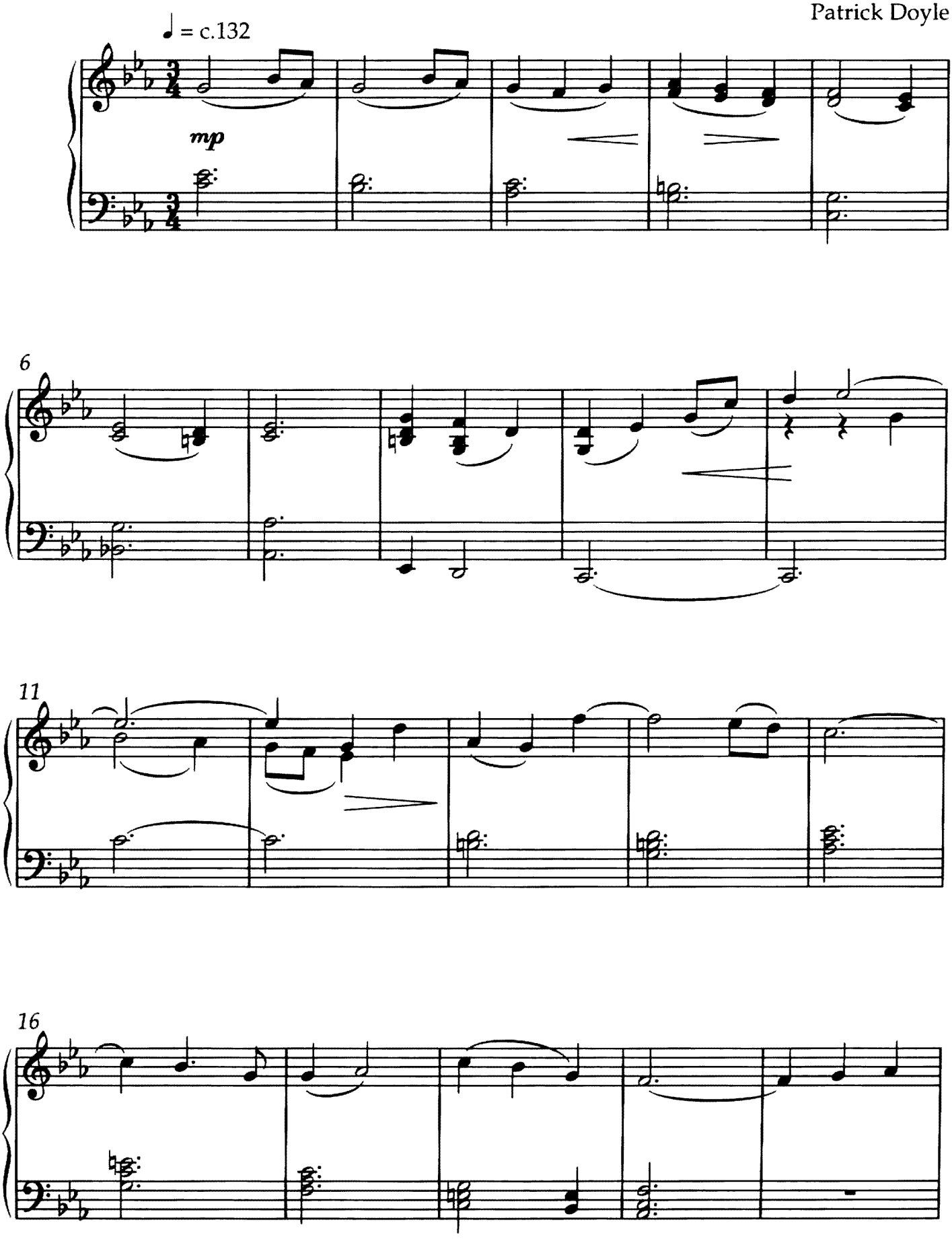

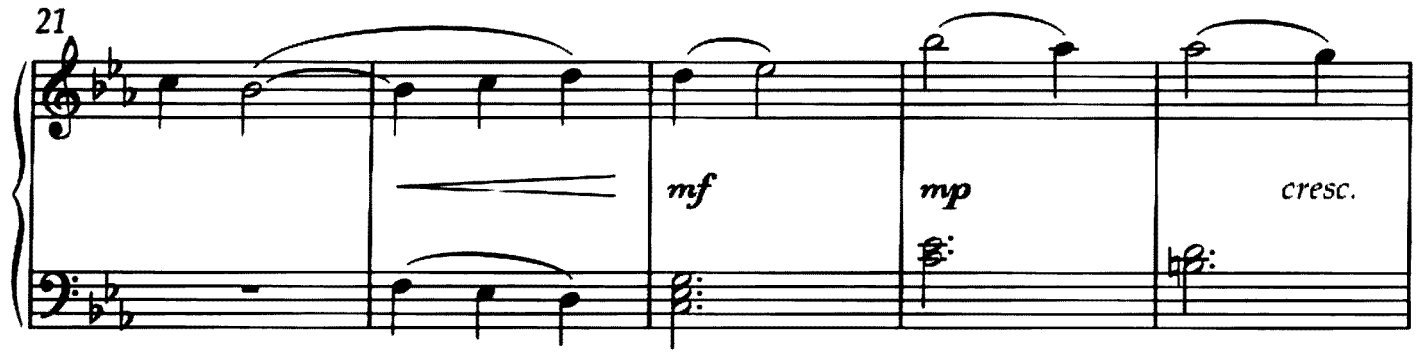
21
mf
mp
cresc.

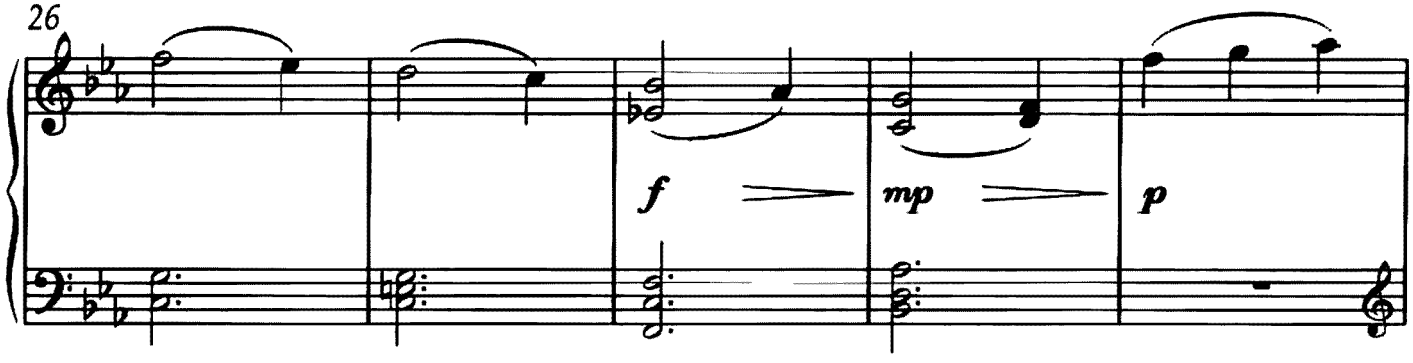
26
f
mp
p

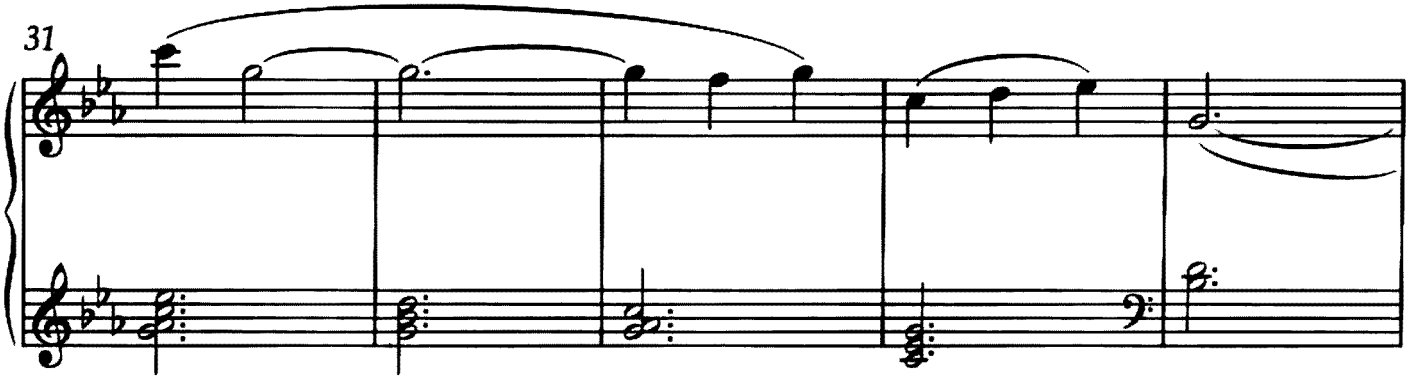
31

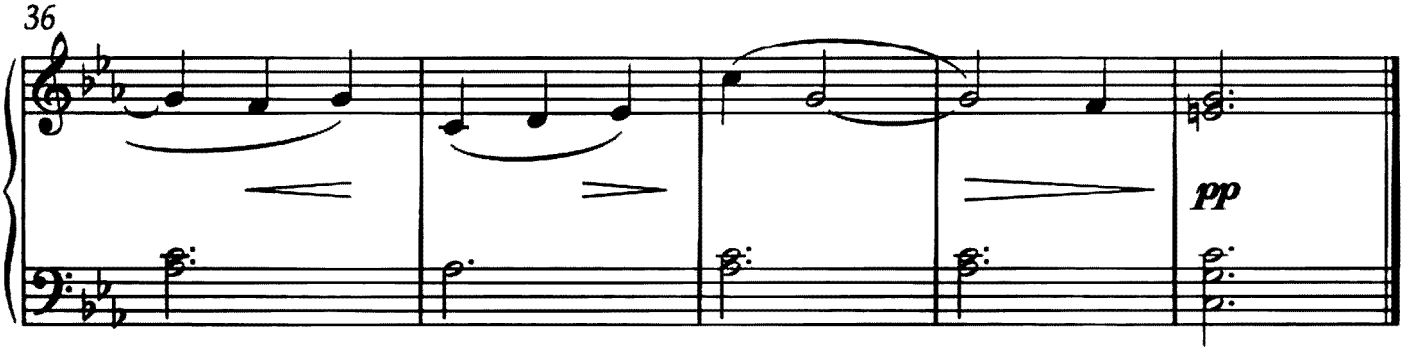
36
pp

SENSE & SENSIBILITY

Excellent Notion

Patrick Doyle

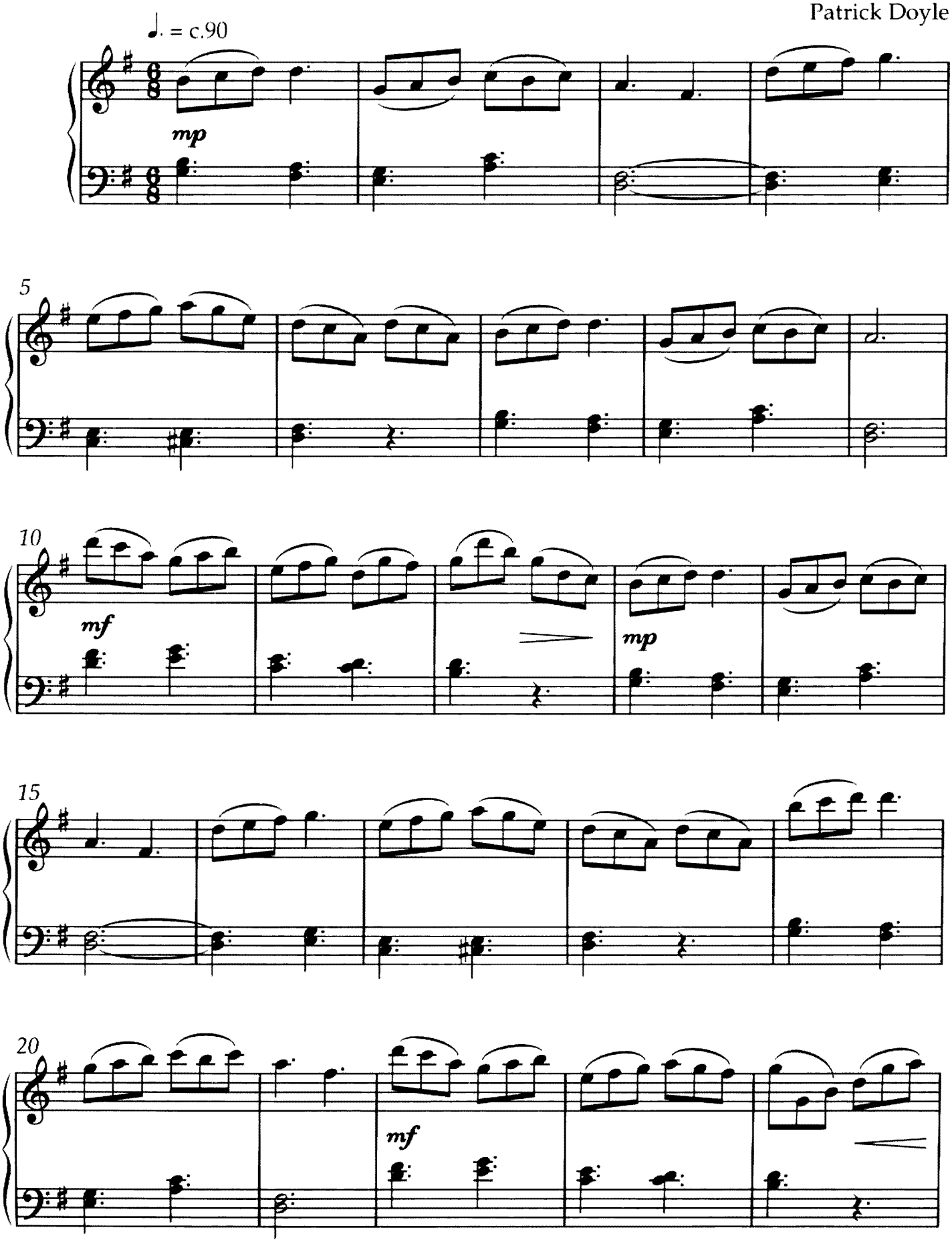

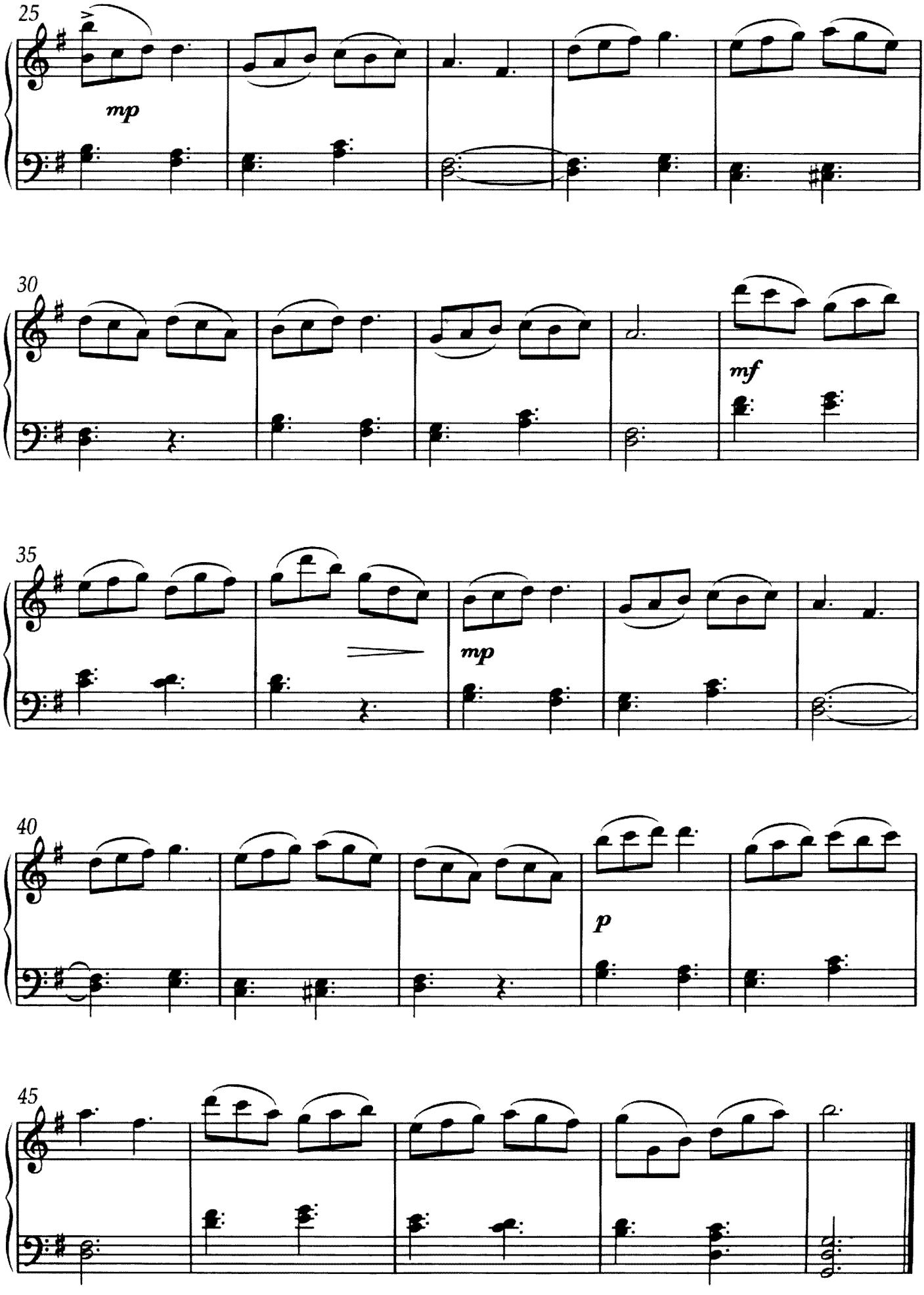
25
mp
30
mf
35
mp
40
p
45

SENSE & SENSIBILITY

The Dreame

Patrick Doyle

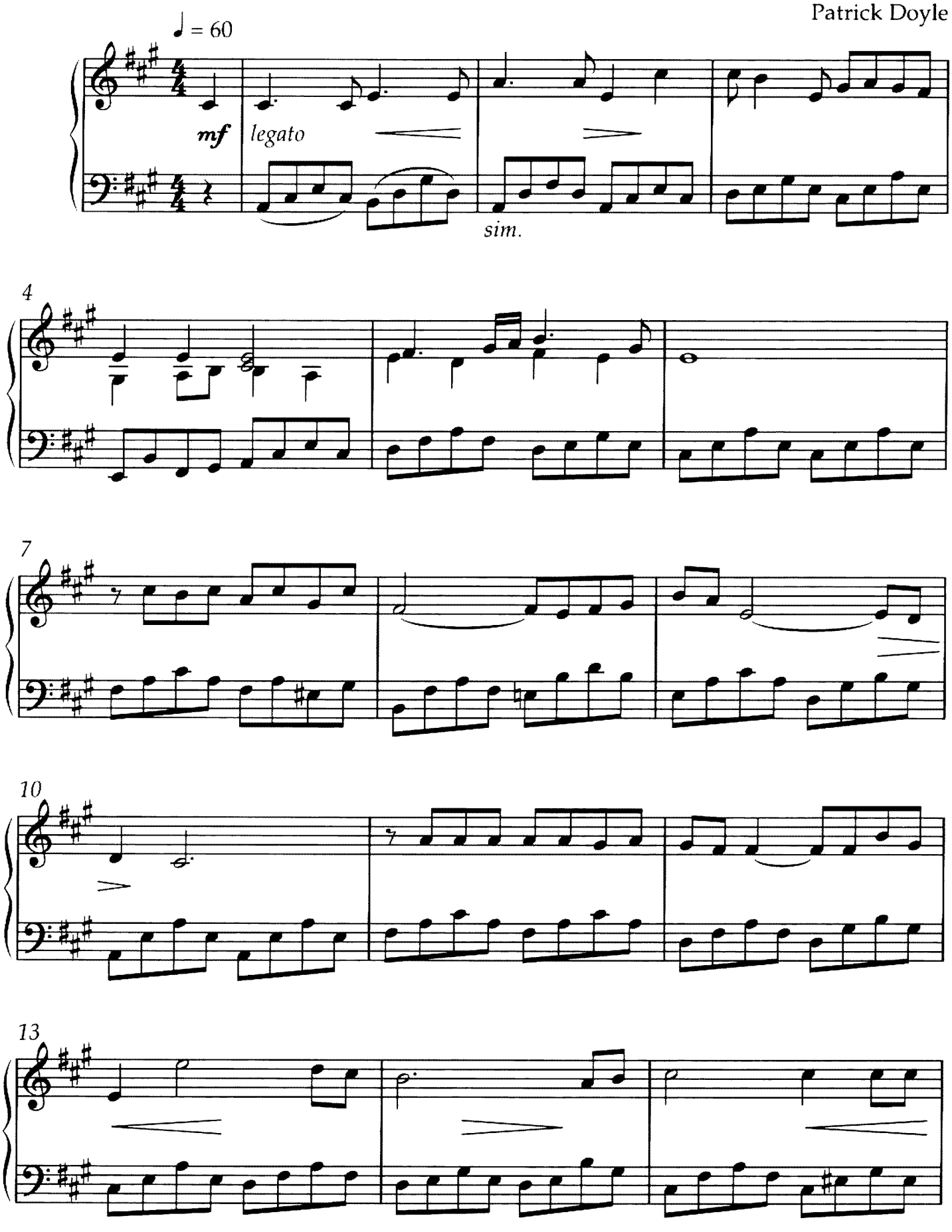

Copyright © 1995 New Columbia Pictures Music, Inc. and Air-Edel Associates

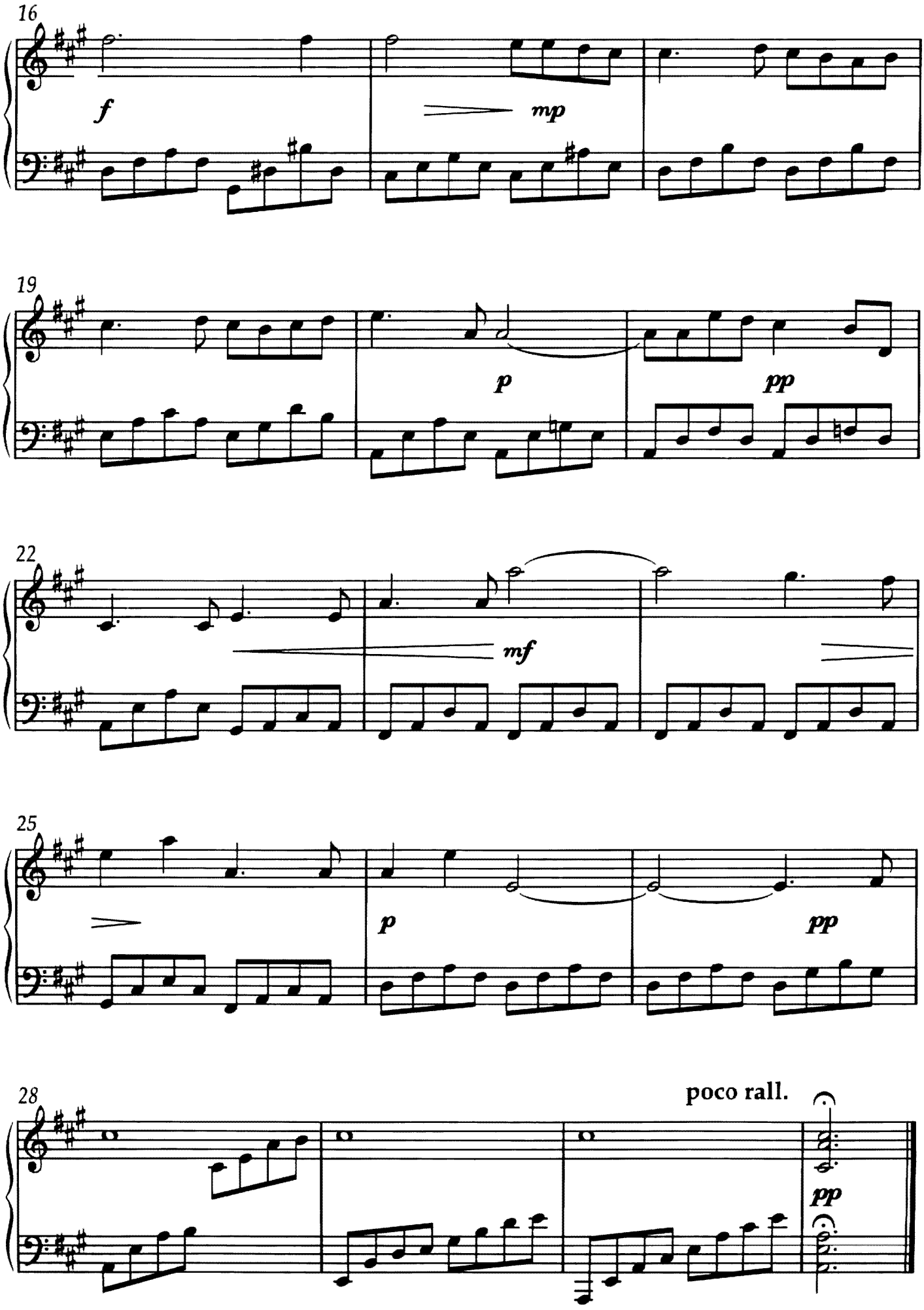
16
f
mp
19
p
pp
22
mf
25
p
pp
28
poco rall.
pp

Pride & Prejudice

THEME

Carl Davis

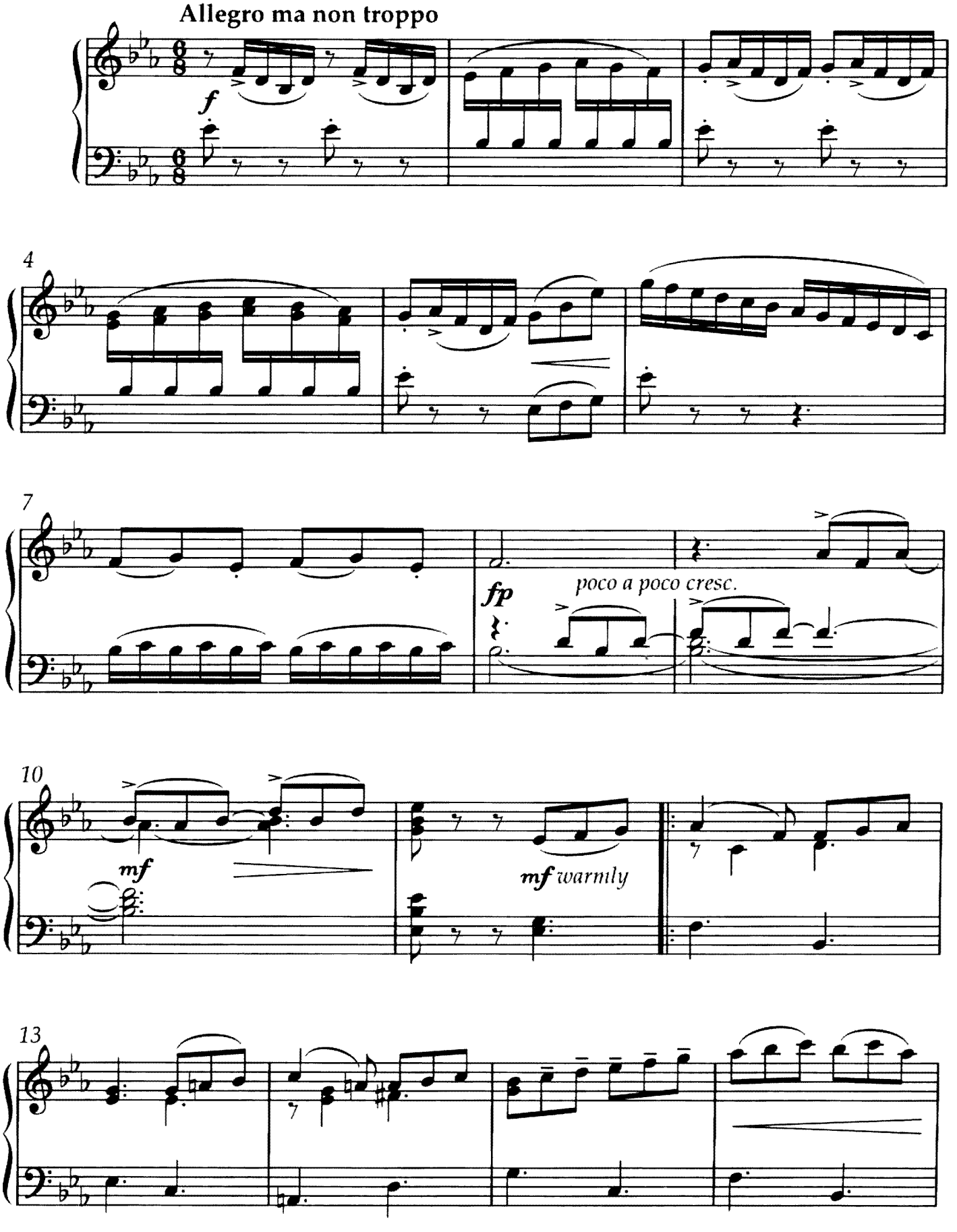

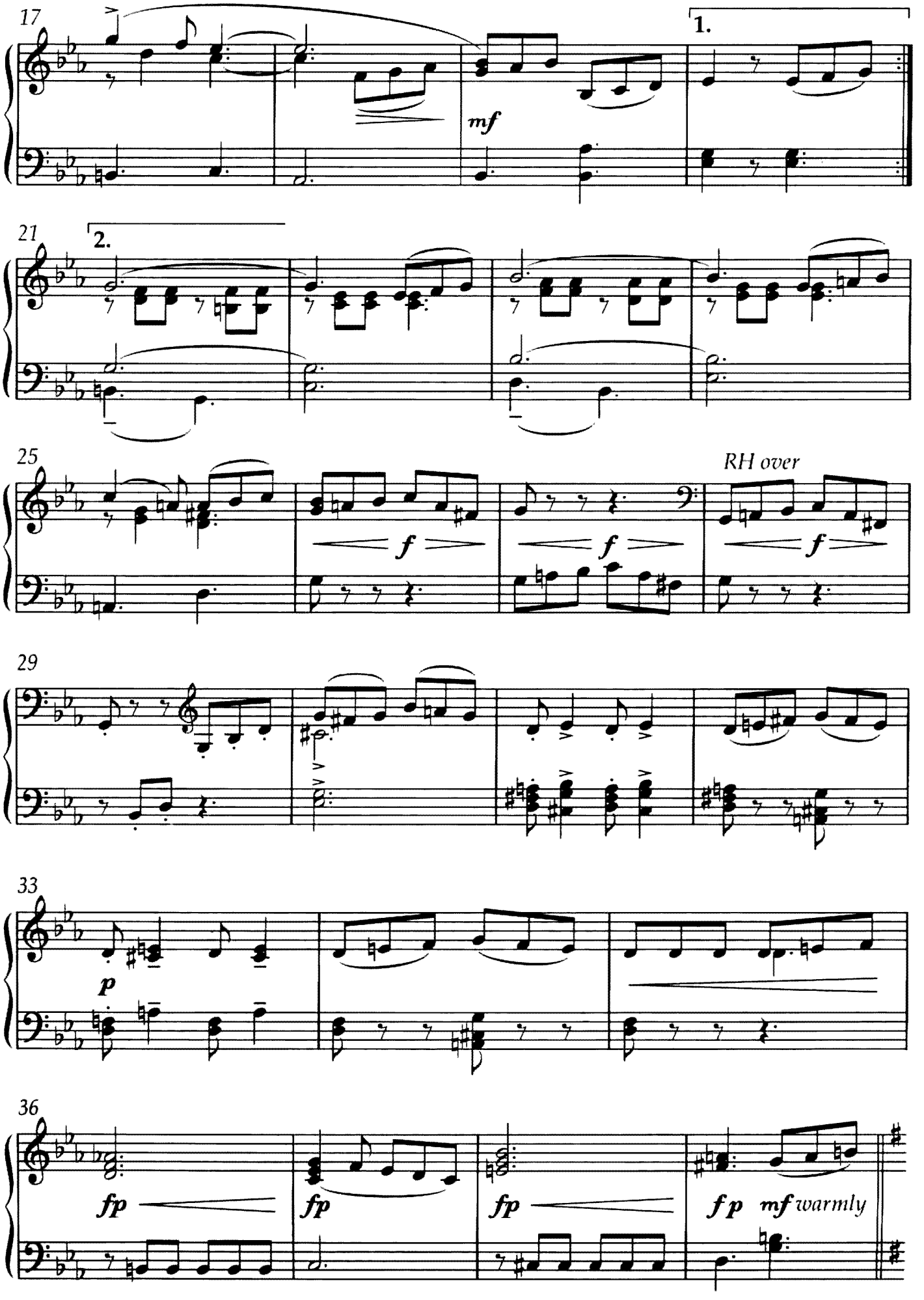
17
1.
mf
21
2.
25
f
f
RH over
f
29
33
p
36
fp
fp
fp
fp mf warmly

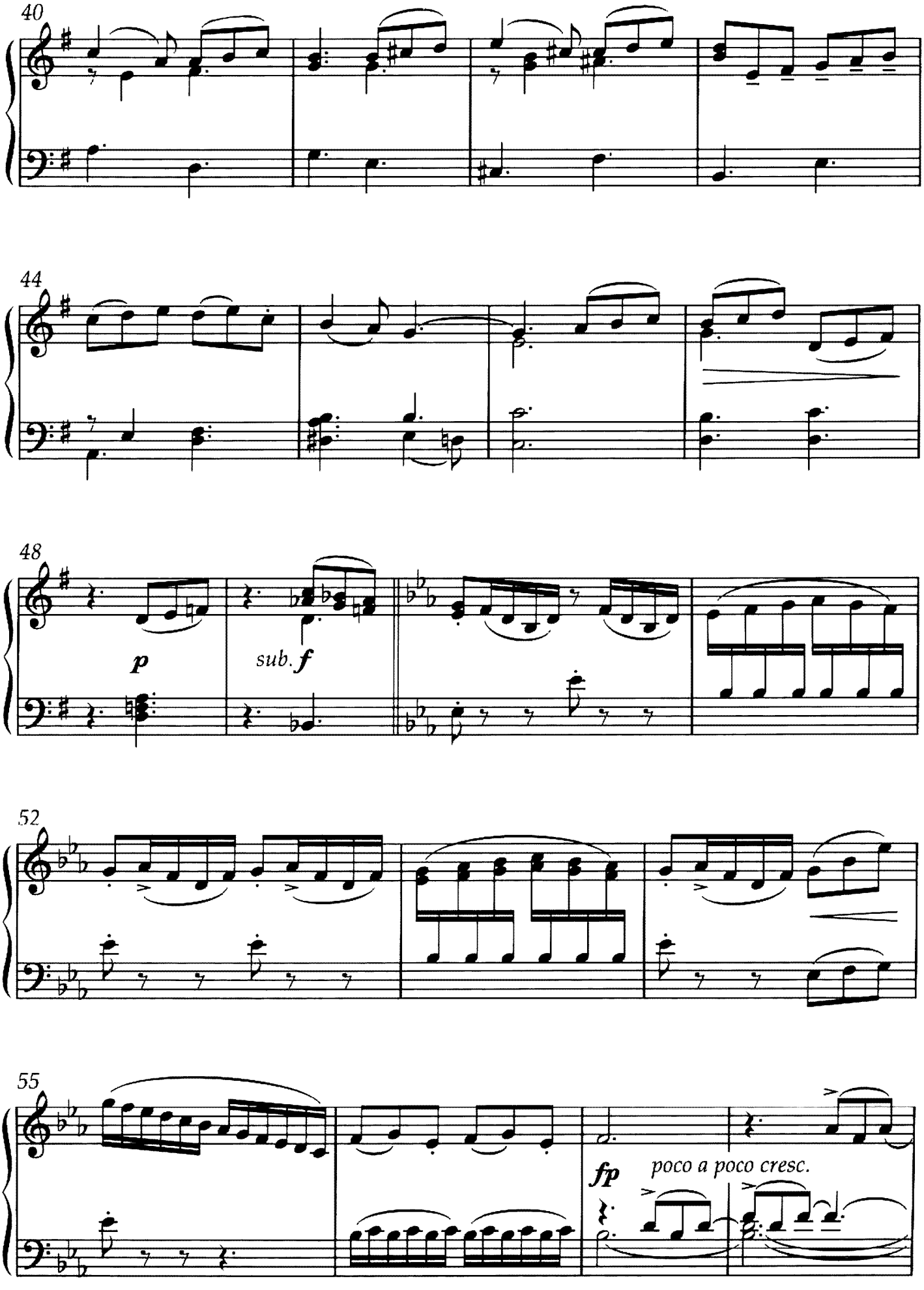
40
44
48
p
sub. f
52
55
fp
poco a poco cresc.

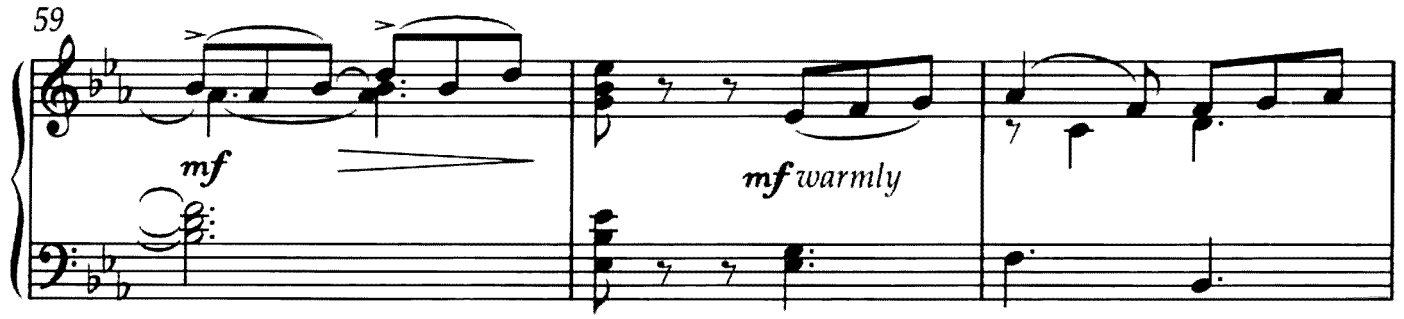
59
mf
mf warmly

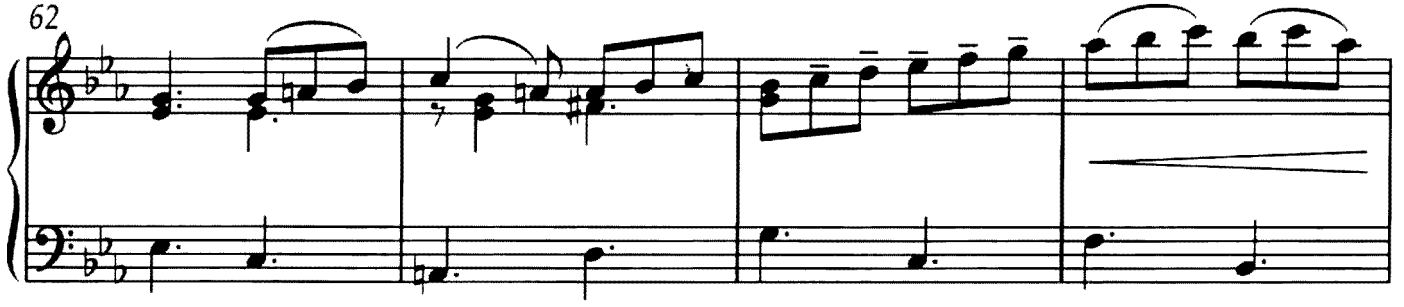
62

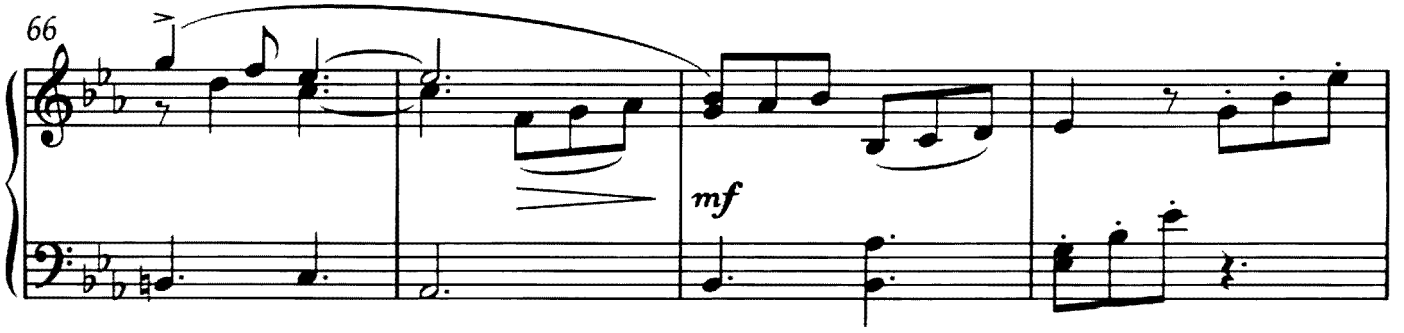
66
mf

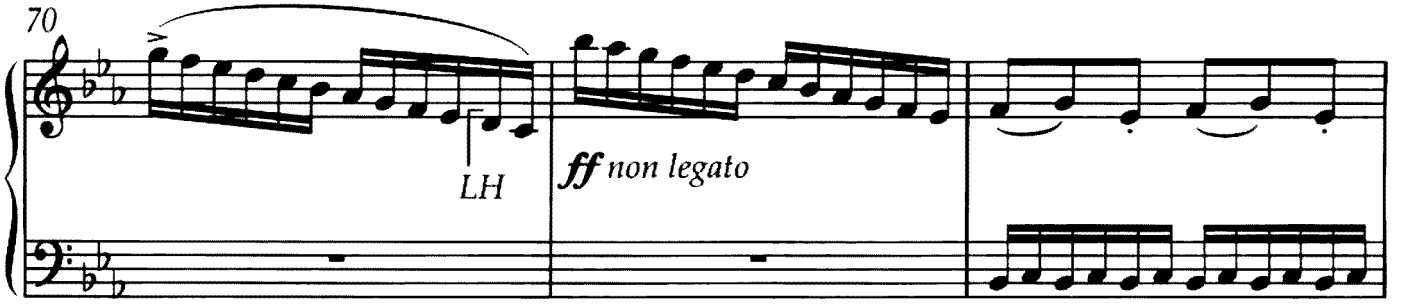
70
LH
ff non legato

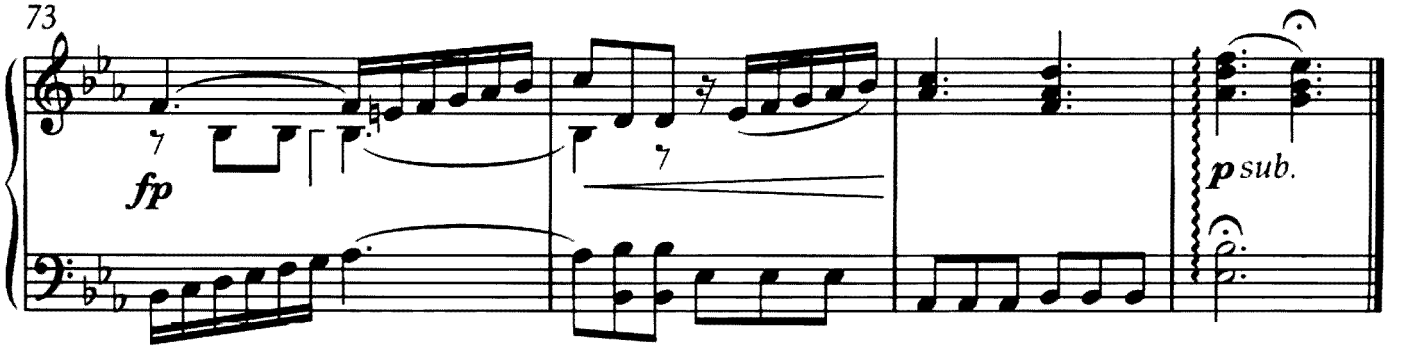
73
fp
p sub.

PRIDE & PREJUDICE

Canon Collins

Carl Davis

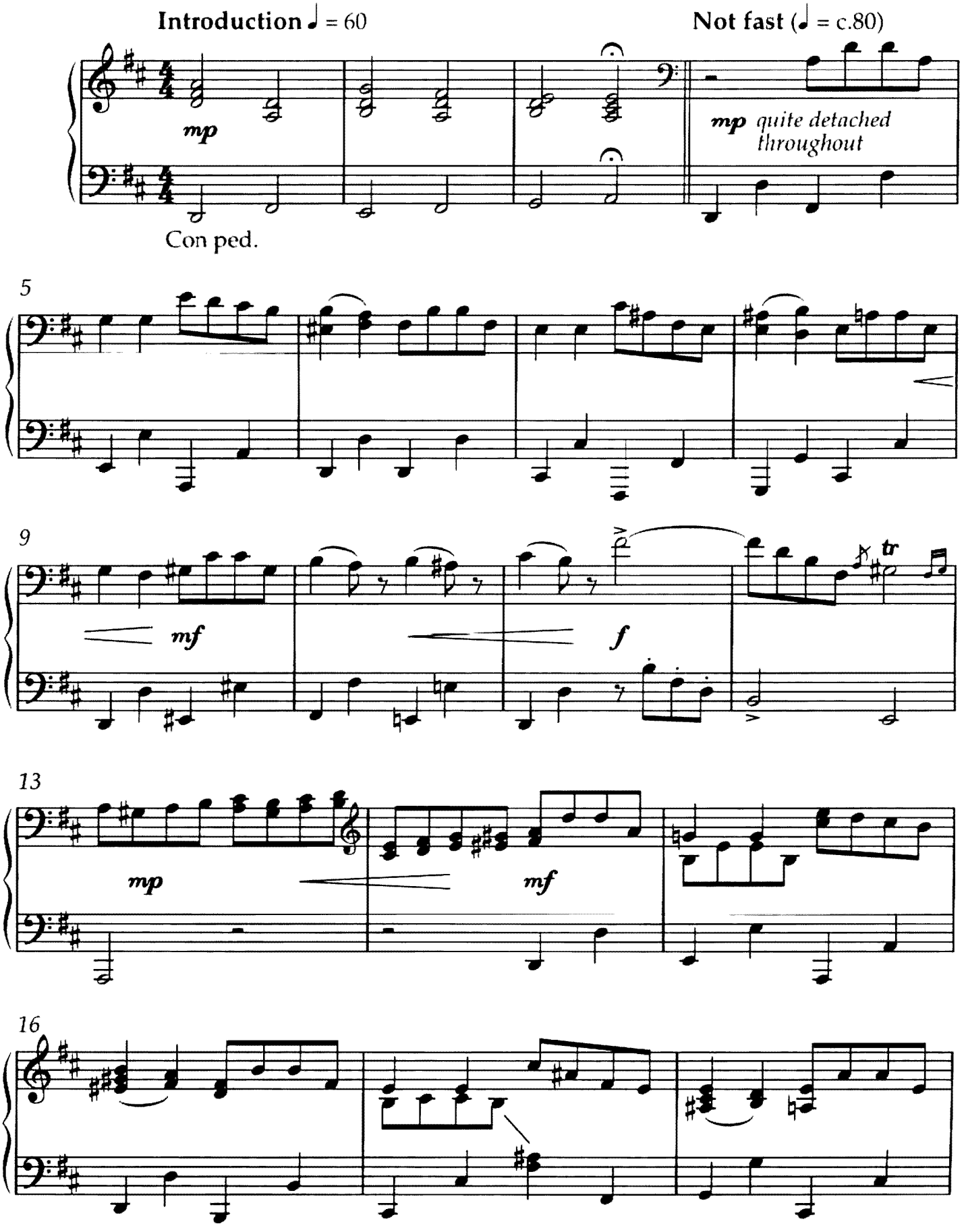

Copyright © 1995 by Carl Davis

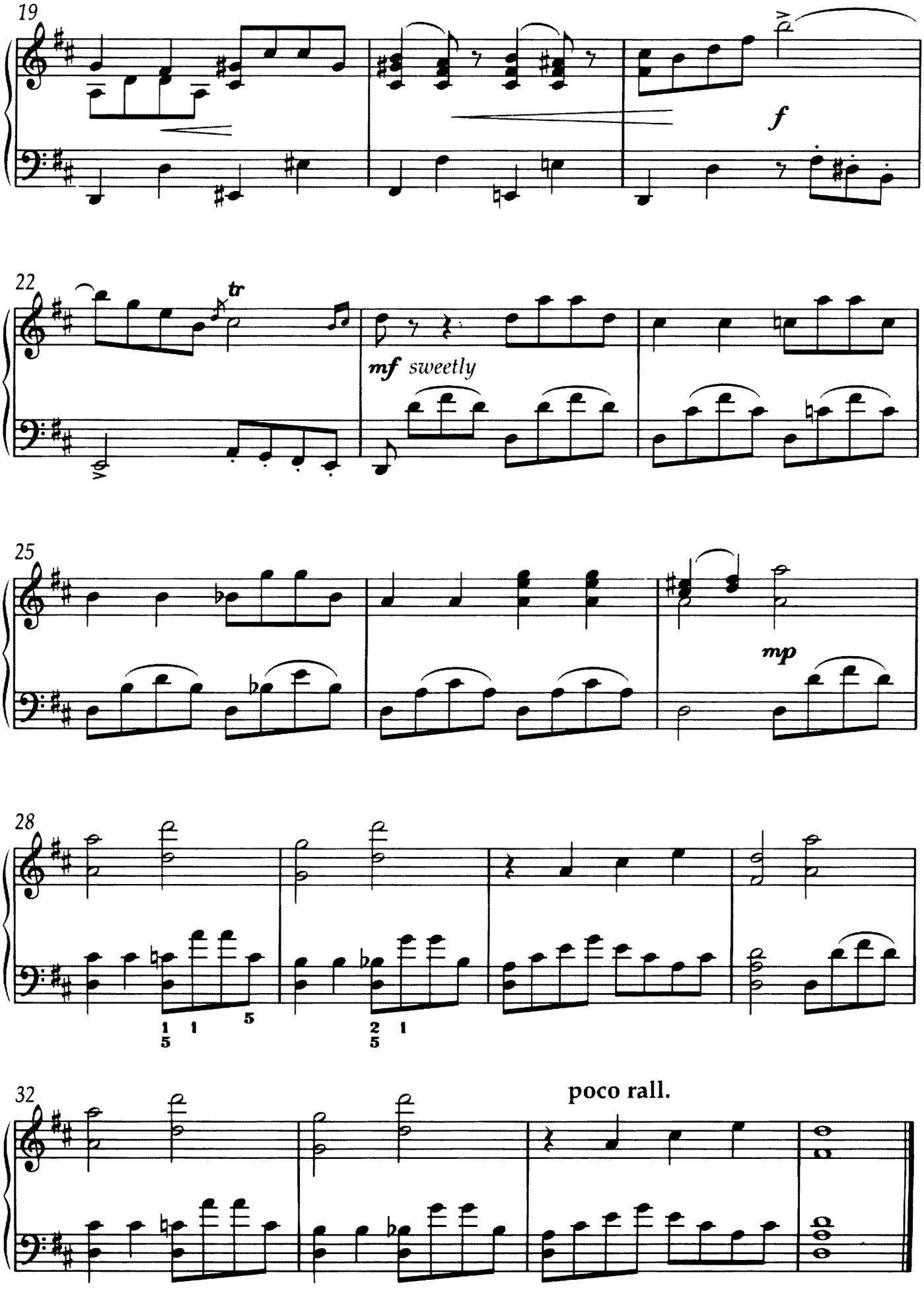
19
f
22
tr
mf sweetly
25
mp
28
1 1 5
5
2 1
5
32
poco rall.

PRIDE & PREJUDICE

The Gardiners

Carl Davis

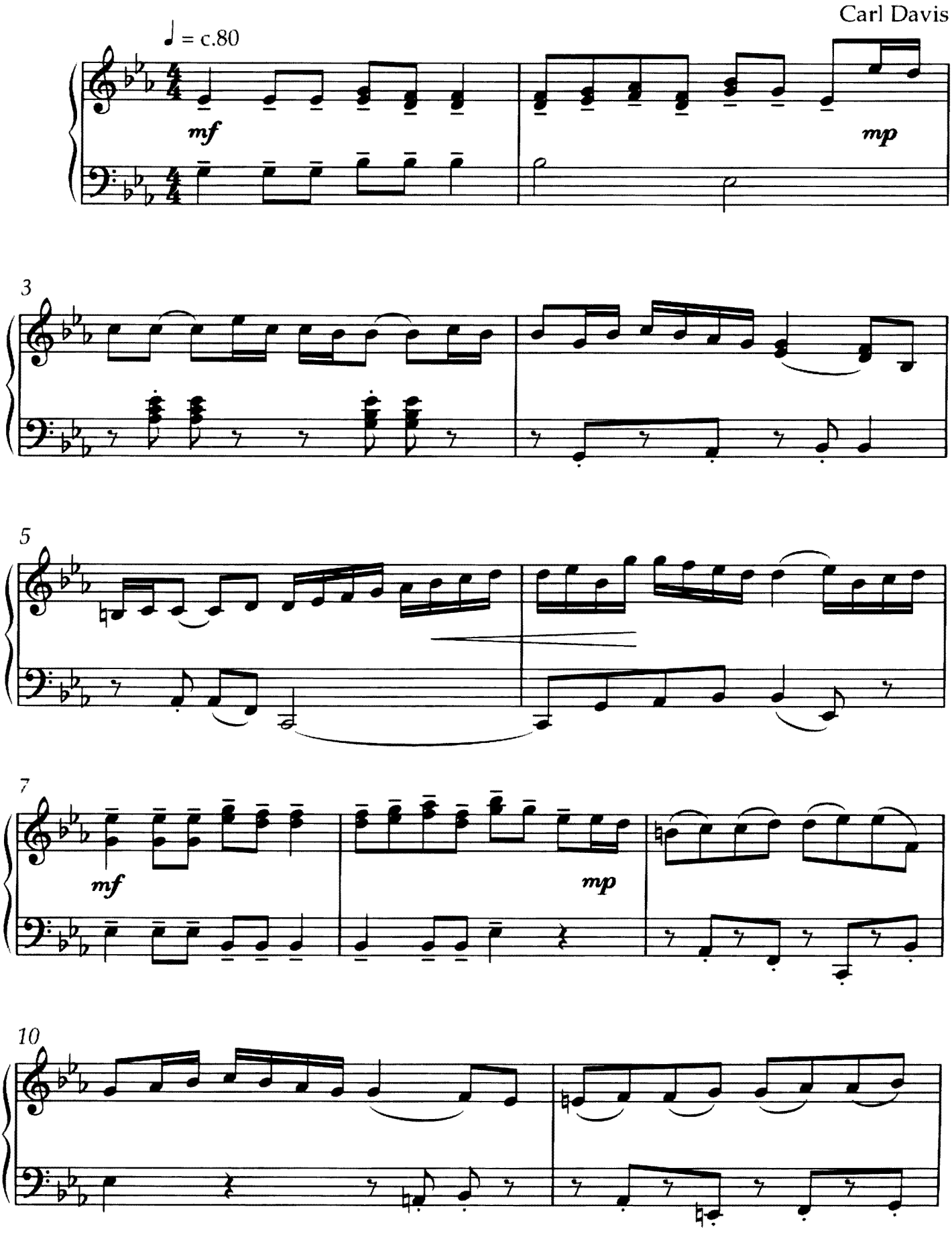

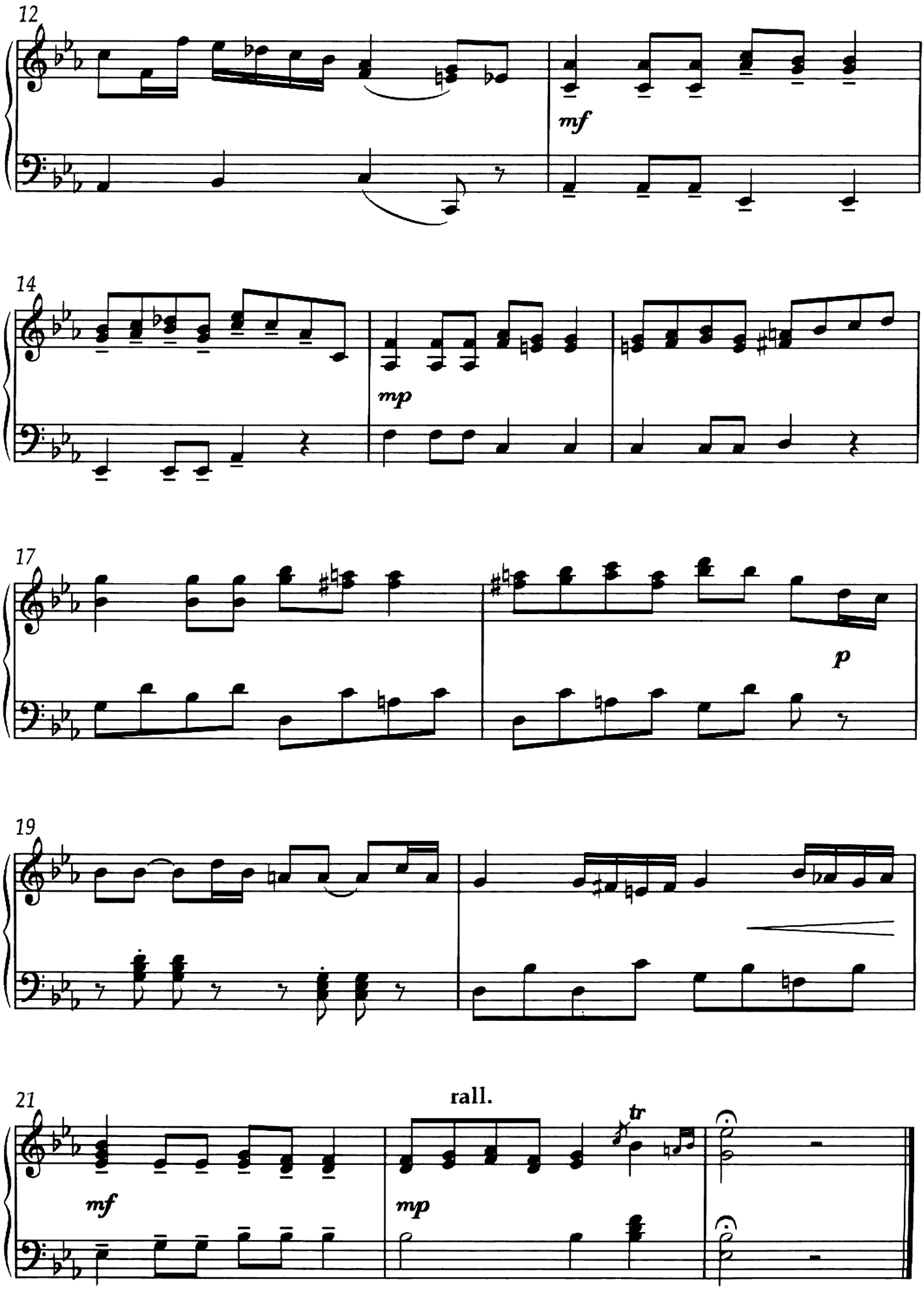
12
mf
14
mp
17
p
19
21
mf
rall.
mp
tr

PRIDE & PREJUDICE

Summary

Carl Davis

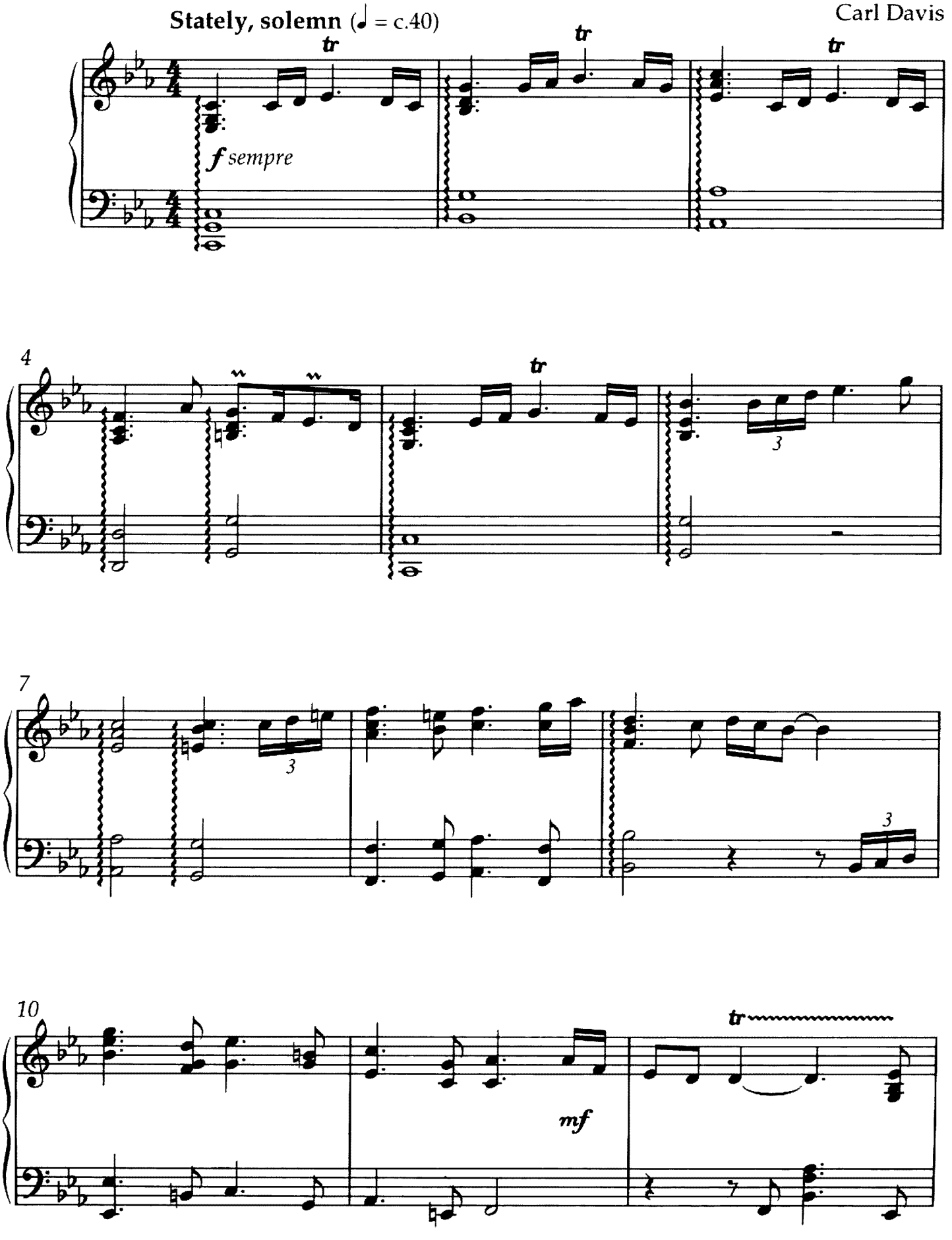

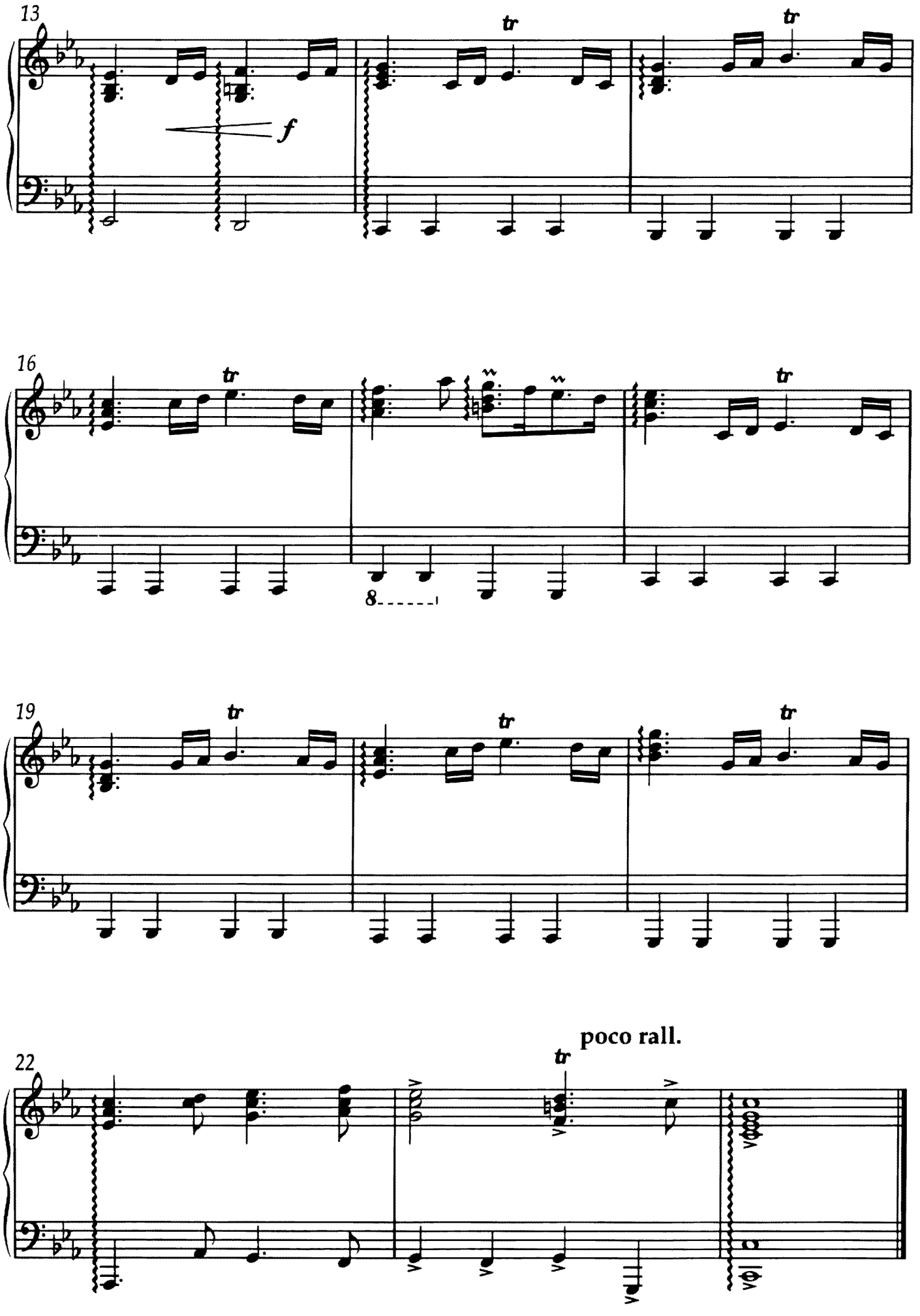
13
tr
tr
f
16
tr
tr
8
19
tr
tr
tr
22
poco rall.
tr

Persuasion

MAIN THEME

Jeremy Sams

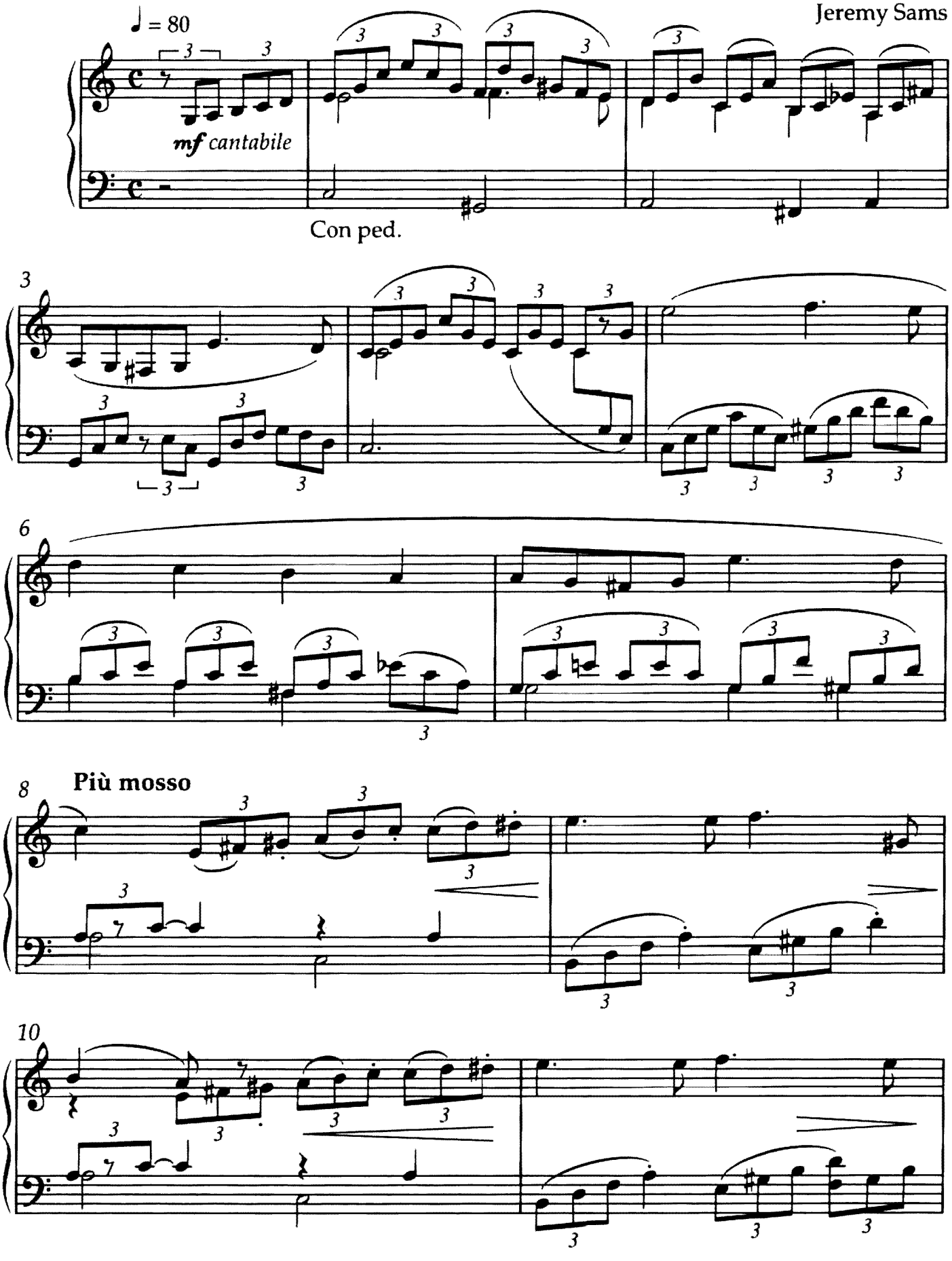

© 1997 Jeremy Sams

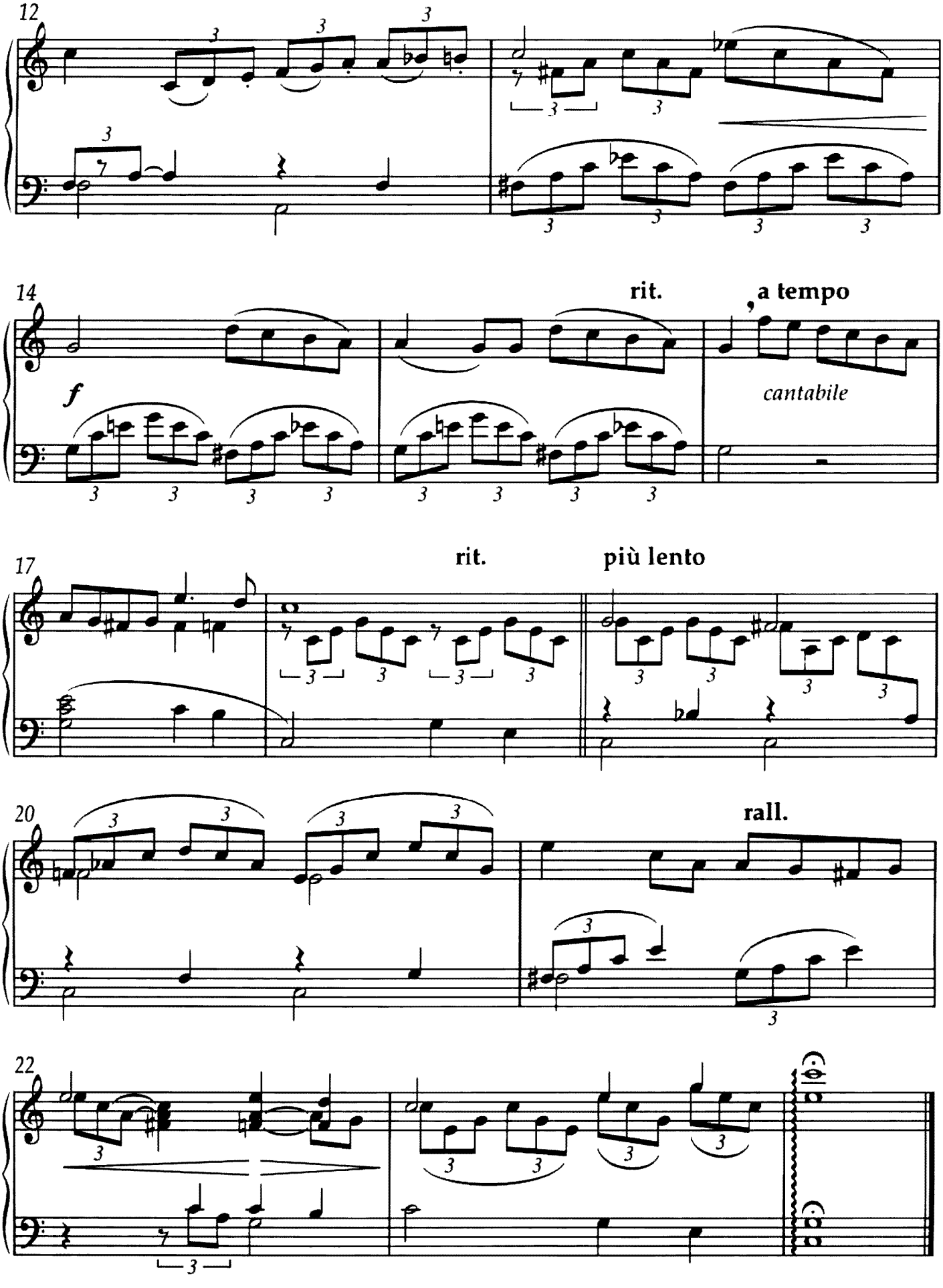
12
14
f
rit.
a tempo
cantabile
17
rit.
più lento
20
rall.
22

PERSUASION

Tristesse

Jeremy Sams

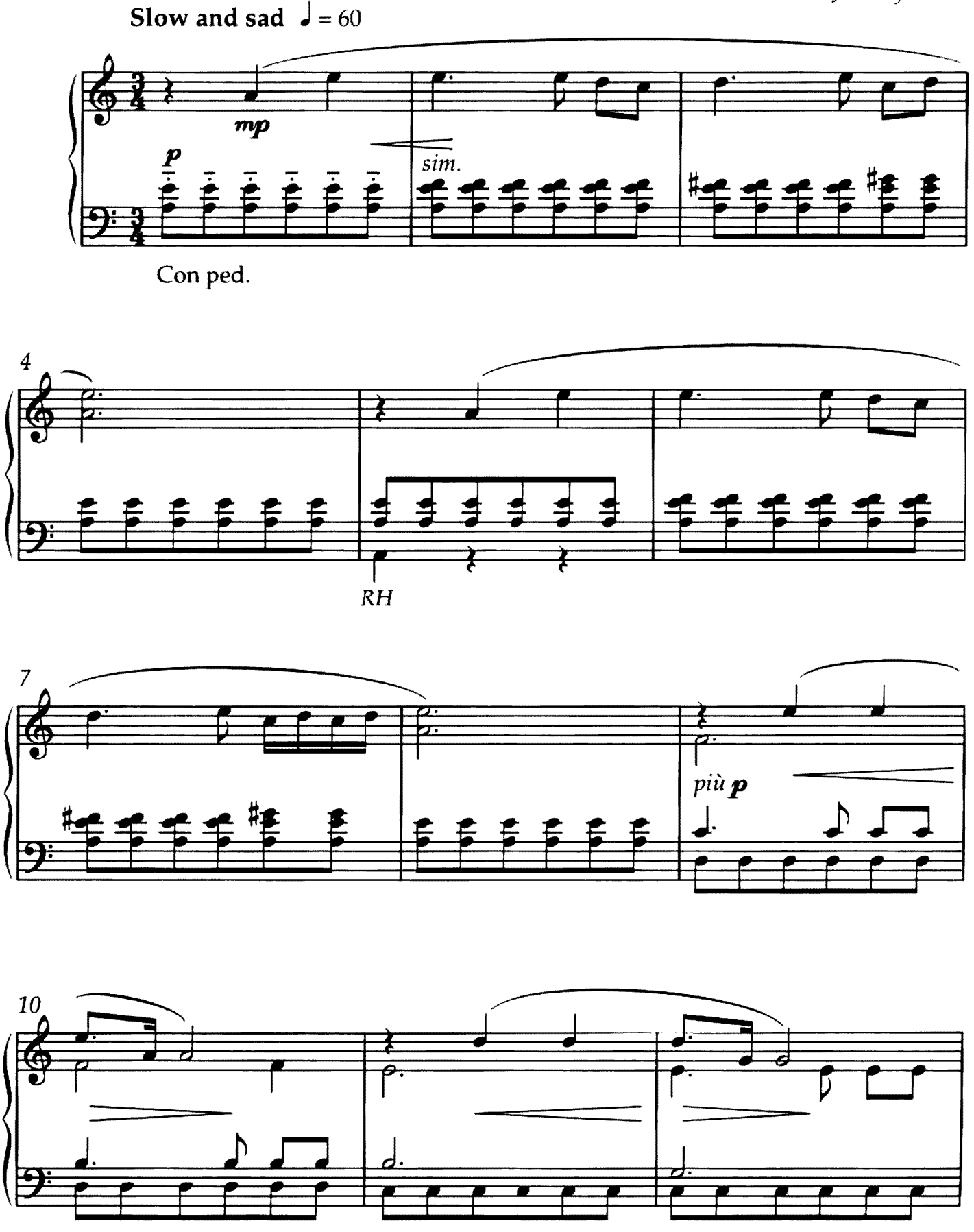

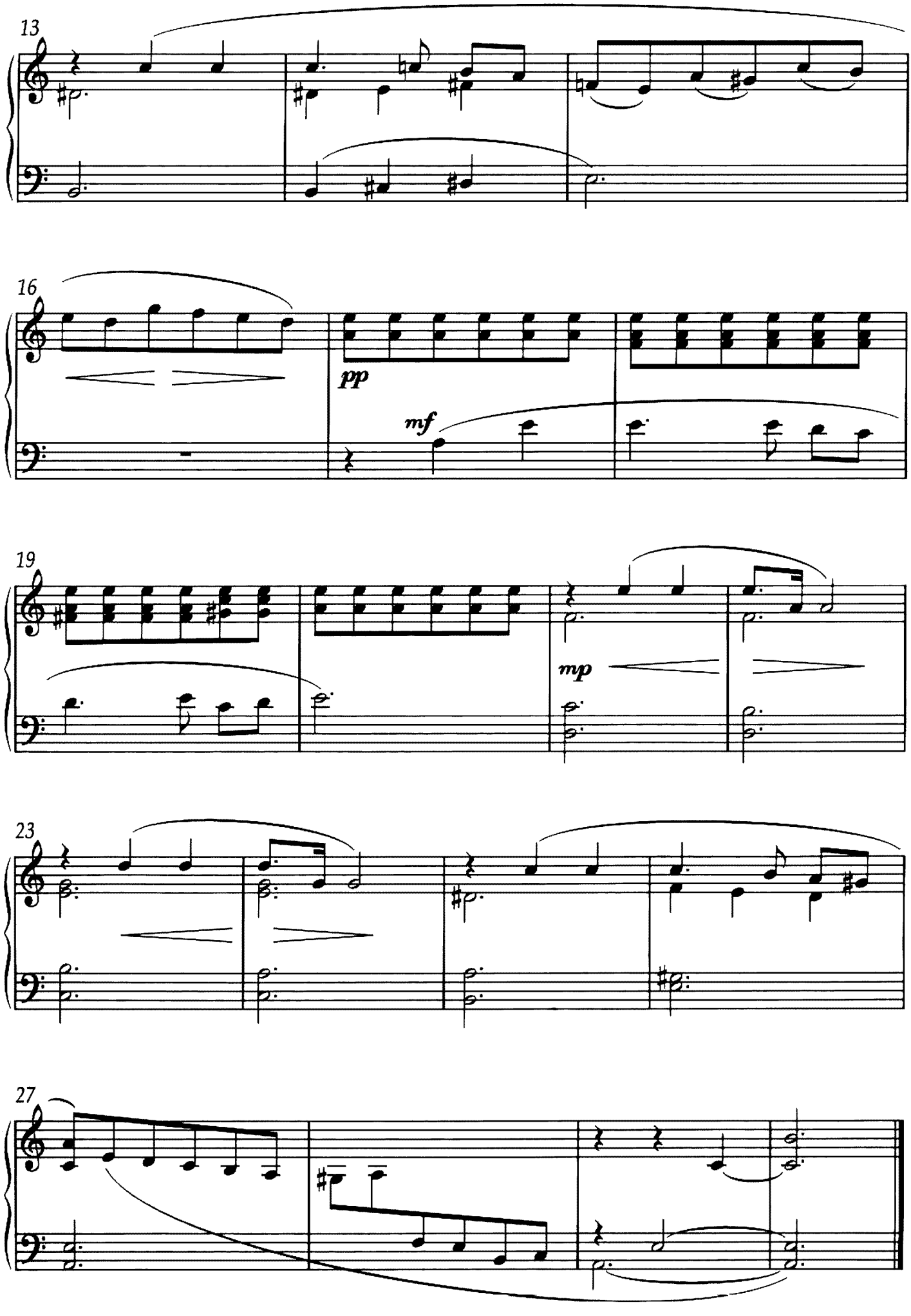
13
16
pp
mf
19
mp
23
27

PERSUASION

Italian Aria

Jeremy Sams

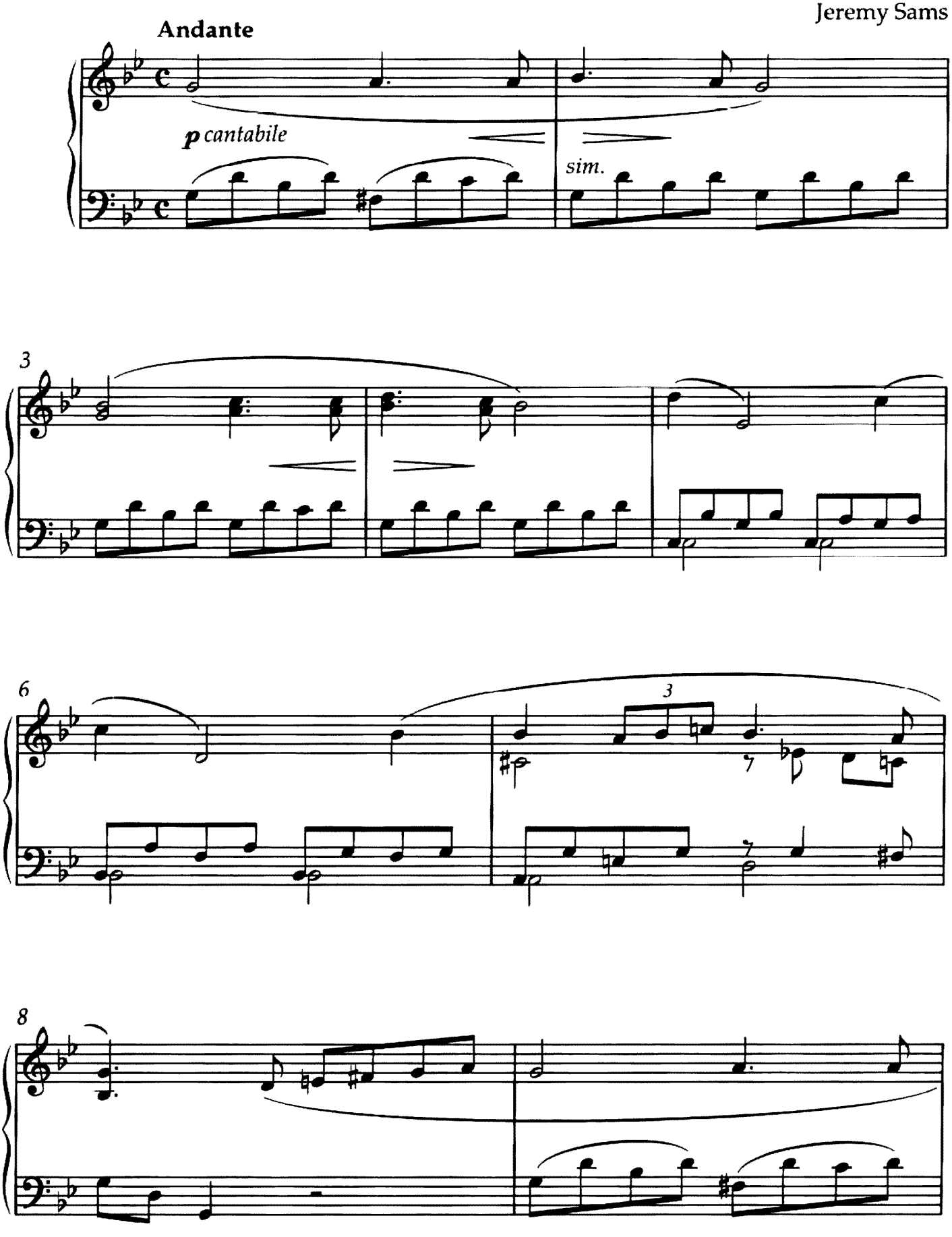

© 1997 Jeremy Sams

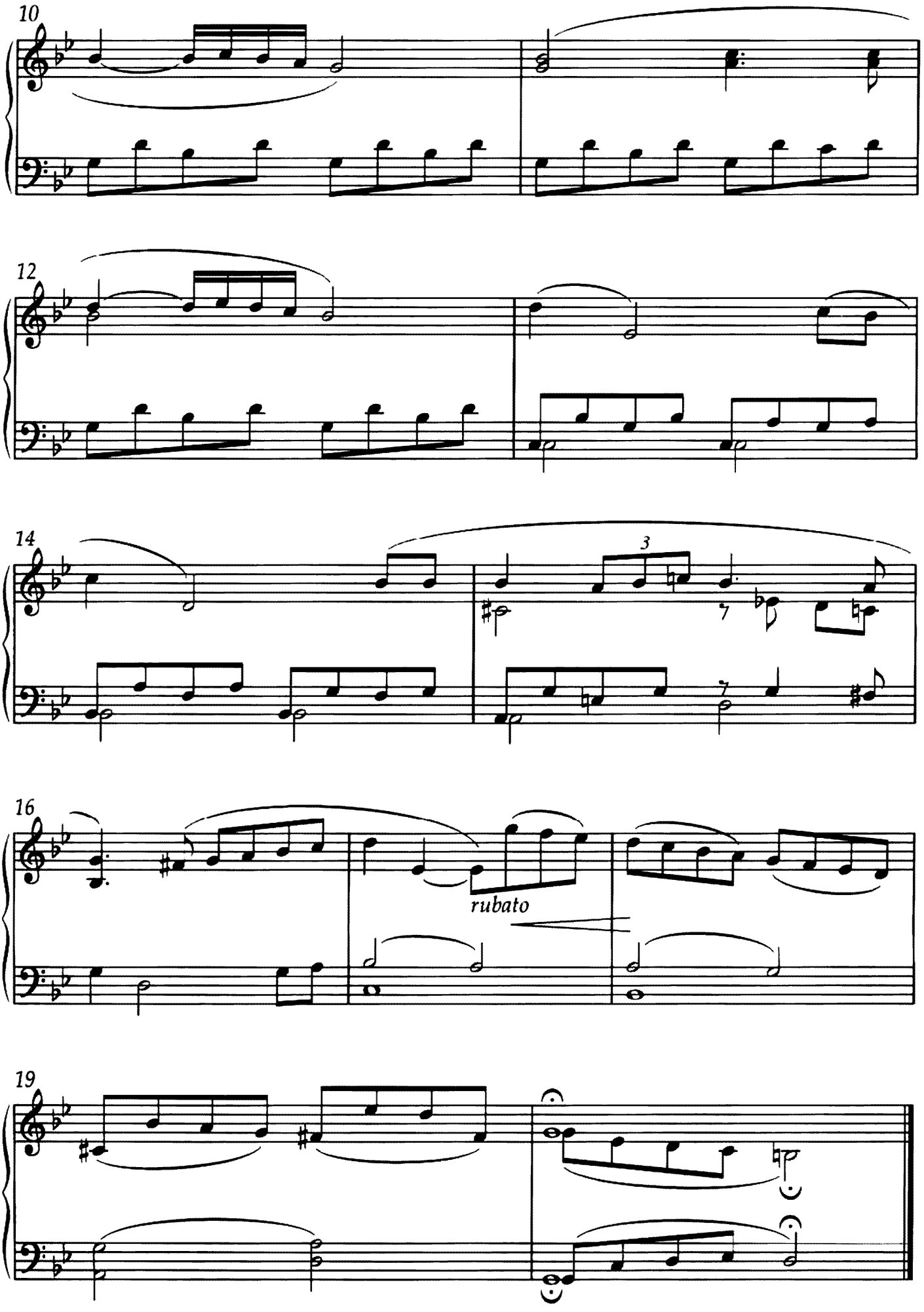
10
12
14
3
16
rubato
19